

This property is not within the 100-Year Special Flood Hazard Area & is designated to be w/in FIRM Zone X, located on Panel 0026-E, Community #485469, December 6, 2002.

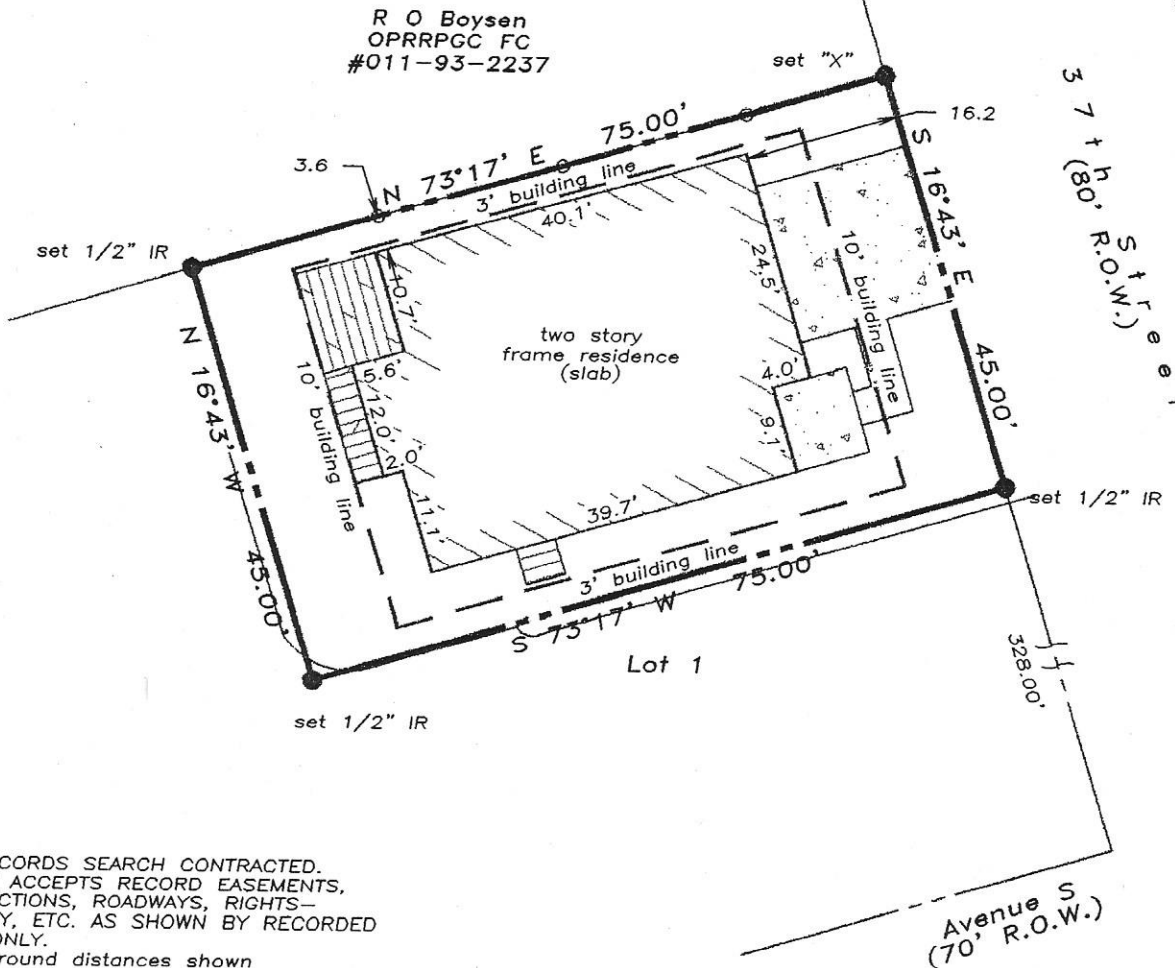

NOTES:

- NO RECORDS SEARCH CONTRACTED.
- CLIENT ACCEPTS RECORD EASEMENTS, RESTRICTIONS, ROADWAYS, RIGHTS-OF-WAY, ETC. AS SHOWN BY RECORDED PLAT ONLY.
- True ground distances shown
- Bearings assumed as platted

Scale: 1" = 20'

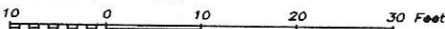

*Lauren M. Youngblood 2/22/08*

LAND TITLE SURVEY OF A TRACT OF LAND being Lot 2, of ROGERS RESUBDIVISION O/O OUTLOT 135, a subdivision in Galveston County, Texas, according to the plat thereof recorded under Plat Record 2006A, Map No. 50, of the Map Records of Galveston County, Texas.

*Bew & Co 2/22/08*

Subject property: 2315 37th Street Galveston County, Texas To Jim Kuntz and whom it may concern;

I hereby certify that this survey was made on the ground under my direct supervision and that this plat correctly represents the facts found at the time of the survey.

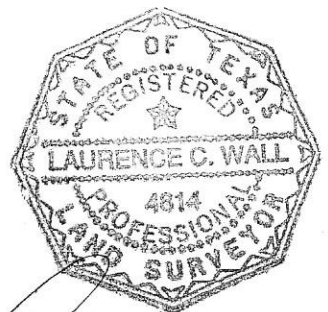

*Laurence C. Wall*

Laurence C. Wall  
RPLS #4814  
March 6, 2007