

GF NO. 1413830 STEWART TITLE
 ADDRESS: 129 EAST GREENHILL TERRACE PLACE
 SPRING, TEXAS 77382
 BORROWER: EDWIN M. JOHNSON AND
 EUNICE JOHNSON

**LOT 40, BLOCK 1
 THE WOODLANDS
 VILLAGE OF ALDEN BRIDGE, SECTION 87**
 A SUBDIVISION IN MONTGOMERY COUNTY, TEXAS
 ACCORDING TO THE MAP OR PLAT THEREOF RECORDED
 IN CABINET P, SHEET 164, OF THE MAP RECORDS
 OF MONTGOMERY COUNTY, TEXAS

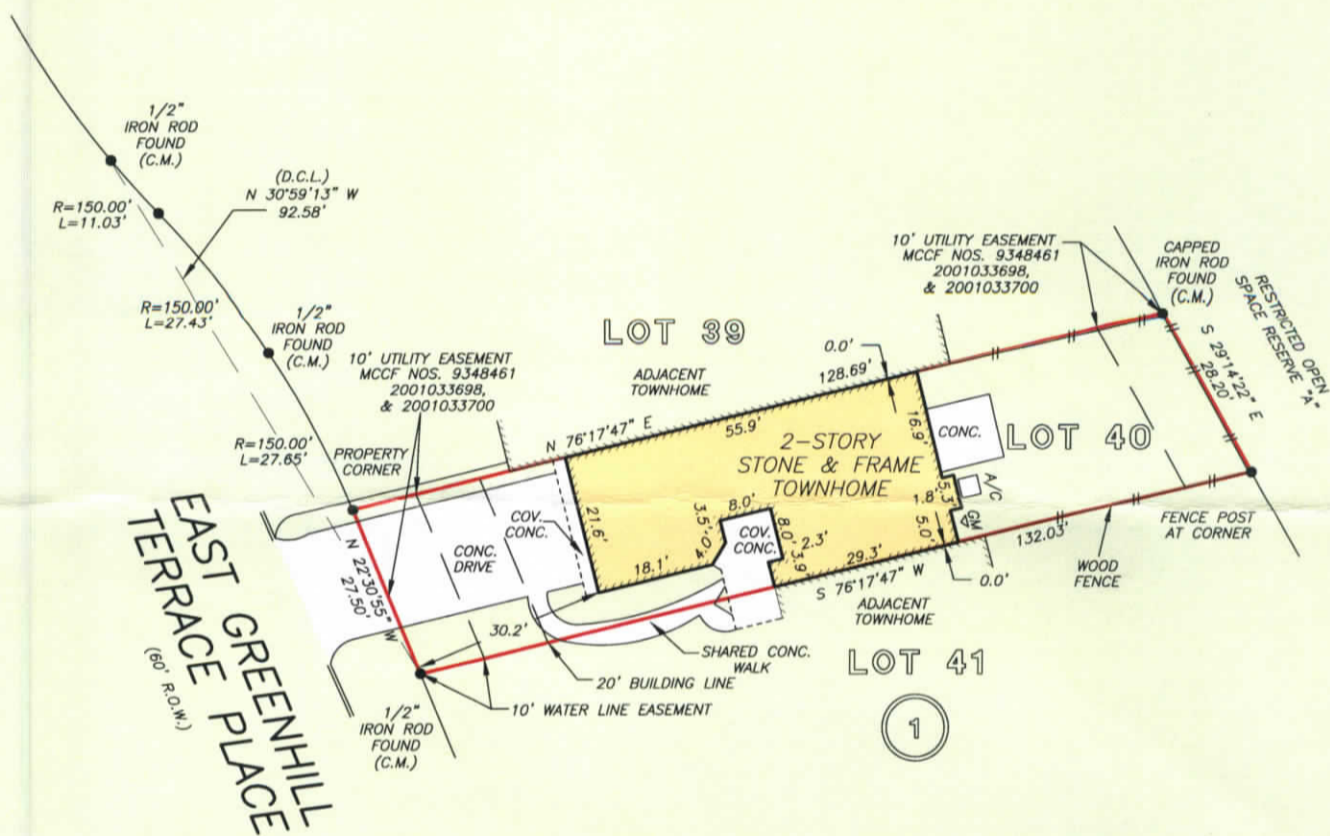

NOTE: THE TERMS, CONDITIONS AND STIPULATIONS OF THAT CERTAIN PARTY WALL AGREEMENT AS PER MCCF NO. 2001113107.

THIS PROPERTY DOES NOT LIE WITHIN THE 100 YEAR FLOOD PLAIN AS PER FIRM PANEL NO. 48339C 0510 G
 MAP REVISION: 8/18/2014
 ZONE X
 BASED ONLY ON VISUAL EXAMINATION OF MAPS.
 INACCURACIES OF FEMA MAPS PREVENT EXACT DETERMINATION WITHOUT DETAILED FIELD STUDY

A SUBSURFACE INVESTIGATION WAS BEYOND THE SCOPE OF THIS SURVEY

D.C.L. = DIRECTIONAL CONTROL LINE
 RECORD BEARING: CABINET P, SHEET 164, M.C.M.R.

DRAWN BY: MV

I HEREBY CERTIFY THAT THIS SURVEY WAS MADE ON THE GROUND, THAT THIS PLAT CORRECTLY REPRESENTS THE FACTS FOUND AT THE TIME OF SURVEY AND THAT THERE ARE NO ENCROACHMENTS APPARENT ON THE GROUND, EXCEPT AS SHOWN HEREON. THIS SURVEY IS CERTIFIED FOR THIS TRANSACTION ONLY AND ABSTRACTING PROVIDED IN THE ABOVE REFERENCED TITLE COMMITMENT WAS RELIED UPON IN PREPARATION OF THIS SURVEY.

JAMES P. WALKOVIAK
 PROFESSIONAL LAND SURVEYOR
 NO. 5971
 JOB NO. 14-10201
 OCTOBER 20, 2014

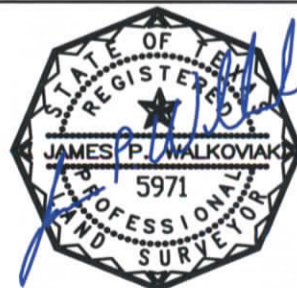

KELLER WILLIAMS
 The Woodlands
 KENT CHAMBERLAIN
 281-364-1588



stewart
 - title
 KELLY MCCARVER
 832-482-1880



PRECISION
 surveyors

1-800-LANDSURVEY
 www.precisionurveyors.com
 281-496-1586 FAX 281-496-1867 210-829-4941 FAX 210-829-1555
 950 THREADNEEDLE STREET SUITE 150 HOUSTON, TEXAS 77079 1777 NE LOOP 410 SUITE 600 SAN ANTONIO, TEXAS 78217
 FIRM NO. 10063700