

PLAT SHOWING PART OF THE MANUEL Y BARBO SURVEY,
ABSTRACT NO. 657, WOOD COUNTY, TEXAS

LINE	BEARING	DISTANCE
L1	N 56°33'02" E	103.03'
L2	N 36°26'59" E	124.59'
L3	N 62°23'53" E	163.56'
L4	S 85°45'07" E	162.79'
L5	S 56°43'59" E	129.44'
L6	S 20°40'08" W	85.62'
L7	N 67°49'59" E	85.89'
L8	S 69°19'32" E	248.11'
L9	S 77°19'15" E	103.93'
L10	N 72°45'11" E	99.67'

LINE	BEARING	DISTANCE
L11	N 44°20'25" E	199.73'
L12	N 37°13'29" E	302.46'
L13	N 83°57'37" E	69.24'
L14	N 56°04'18" E	122.64'
L15	N 72°15'58" E	141.34'
L16	N 16°18'30" W	71.80'
L17	N 23°02'30" E	149.12'
L18	N 71°53'12" E	99.19'
L19	N 35°52'57" E	42.63'

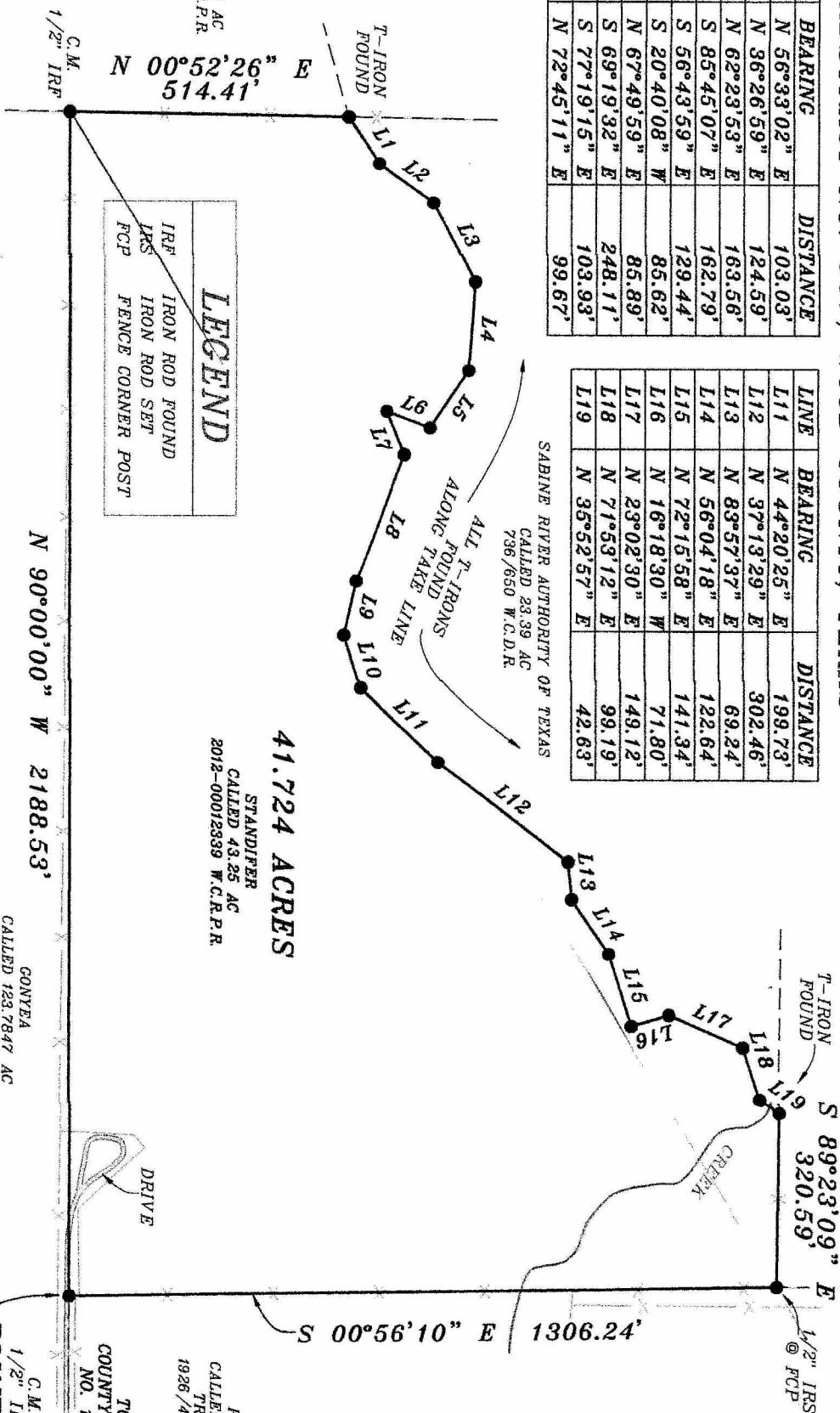

SIMS
CALLED 88.313 AC
1891/825 W.C.R.P.R.

LEGEND	
IRF	IRON ROD FOUND
IRS	IRON ROD SET
FCP	FENCE CORNER POST

41.724 ACRES
STANDIFER
CALLED 43.25 AC
2012-00012339 W.C.R.P.R.

PARKER
CALLED 102.318 AC
TRACT ONE
1926/400 W.C.R.P.R.

NOTE: C.M. = Control Monument.

NOTE: Basis of Bearing is the south line of a called 43.25 acre tract (2012-00012339 W.C.R.P.R.).

NOTE: This survey was prepared without benefit of a title report or title commitment. There may be additional easements or encumbrances affecting this tract that are not shown hereon.

I, Danny W. Beasley, Registered Professional Land Surveyor, State of Texas, do certify that the plat hereon is a true, correct, and accurate representation of the property as determined by an on the ground survey on January 25, 2013, and there are NO VISIBLE INTRUSIONS, CONFLICTS, OR PROTRUSIONS except as shown on the plat.

BEASLEY LAND SURVEYING
P.O. BOX 451
EMORY, TEXAS 75440
903-473-8020

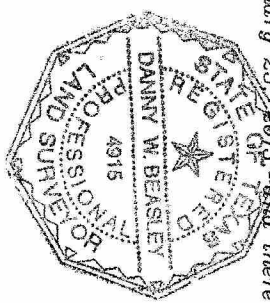

Danny W. Beasley, R.P.L.S. No. 4915
DATE: 2-5-13
JOB NO. 13-0008
SHEET 1 OF 3

SCALE 1" = 300'