

TERRACE BROOK
SECTION ONE (1)

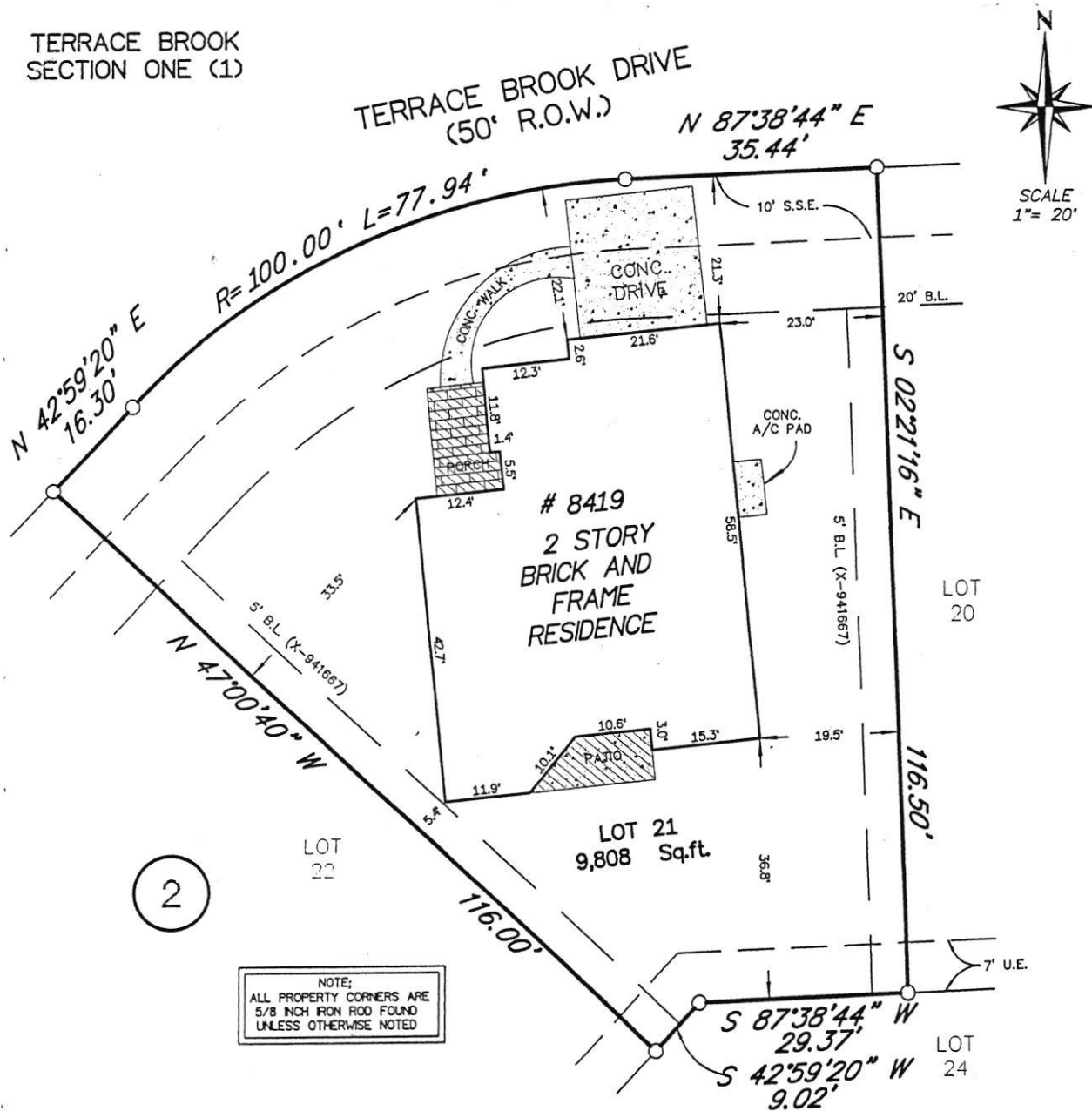

NOTE:
ALL PROPERTY CORNERS ARE
5/8 INCH IRON ROD FOUND
UNLESS OTHERWISE NOTED

All bearings shown are based on the recorded plat referenced hereon.
CenterPoint Energy Houston Electric, LLC agreement filed under Y-120362.

© ALL RIGHTS RESERVED

This survey was prepared in accordance with data provided in Title Report furnished under G.F.# 04127885 and date shown thereon.

PROPERTY DESCRIPTION	Lot Twenty-One (21), in Block Two (2), of TERRACE BROOK, SECTION 1, a subdivision in Harris County, Texas, according to the map or plat thereof recorded under Film Code No. 566118, of the Map Records of Harris County, Texas.		
----------------------	--	--	--

CUSTOMER	Miguel Angel Castaneda and Zulma Castaneda	ADDRESS	# 8419 Terrace Brook Drive Houston, Texas 77040
----------	--	---------	--

According to the Federal Insurance Rate Maps, published by the Federal Emergency Management Agency, the property shown hereon lies in ZONE X, NOT in the 100 Year Flood Hazard Area; Map No. 48201C 0445 K; DATE: April 20, 2000.

DATE	05-20-05	SCALE	1"=20'	TDS
------	----------	-------	--------	-----

G.F. No.	04127885	JOB No.	20051514
----------	----------	---------	----------

APOLLO SURVEYING
(281) 359-1925 ~ FAX (281) 359-3406

1210 Hamblen Rd ~ Suite 500 ~ Kingwood, TX 77339

I do hereby certify that the above property has been surveyed under my supervision, is true and correct, that the corners of the property have been set, left as found, or referenced, that the above property has access to a dedicated public roadway and that there are no discrepancies or encroachments unless shown and that this survey conforms to the Texas Society of Professional Land Surveyors Standards and Specifications.

Geza Vadasz
GEZA VADASZ
STATE OF TEXAS
R.P.L.S. No. 1987