

# SHOWING INFORMATION

FOUNDATION REPAIRED

NEW ROOF WITH LANDMARK MAX DEFINITION SHINGLES BY CERTAINTEED

NEW HVAC SYSTEM

NEW Water Heater

NEW LAMINATE WOOD & TILE FLOORING, 5 ½" BASEBOARDS

NEW INTERIOR / EXTERIOR PAINT

NEW SLIDING PATIO DOORS (THREE)

NEW KITCHEN – CABINETY, CROWN MOLDING QUARTZ COUNTERTOPS, STAINLESS STEEL APPLIANCES, WALK-IN PANTRY, FARMHOUSE SINK, & WHITE SUBWAY TILE BACKSLASH

NEW BATHROOMS – CABINETY, QUARTZ COUNTERTOPS, BRONZE FAUCETS/FIXTURES, NEW WHITE SUBWAY TILES

CABINETY FEATURES SOFT CLOSING DRAWERS

ALL NEW LIGHTING FIXTURES

NEW BARN DOOR UPSTAIRS

FIVE EXTRA STORAGE CLOSETS

NEW INTERIOR / EXTERIOR DOORS

NEW WHITE ROCK FLOWER BED

PAINTED GARAGE FLOOR

NEW MAILBOX

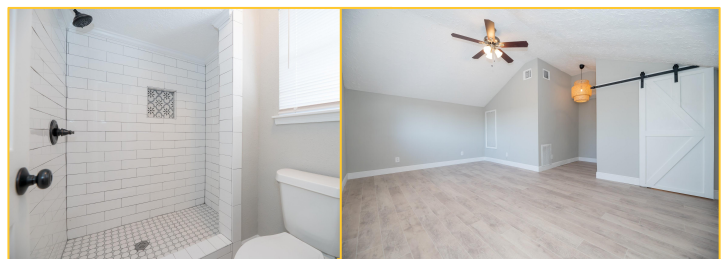

THE ONE YOU'VE BEEN WAITING FOR WITH ALL NEW ROOF, HVAC, WATER HEATER, QUARTZ COUNTERTOPS; REPAIRED FOUNDATION AND MORE!

**5410 Stone Creek Drive**

\* 2,043 SQ.FT

\* 4 Bedrooms

\* 2 Bathrooms

**JORDAN HALL | REALTOR**  
MOSSWOOD PROPERTIES, LLC  
JORDANHALL.MOSSWOOD@GMAIL.COM

713-305-7349



**MOSSWOOD**  
PROPERTIES, LLC