

SURVEY OF

THE PROPERTY LOCATED AT 23326 CANYON LAKE DRIVE, BEING LOT 7, IN BLOCK 4, OF TIMBER LANE, SECTION 6, AN ADDITION IN HARRIS COUNTY, TEXAS, ACCORDING TO THE MAP OR PLAT THEREOF, RECORDED IN VOLUME 229, PAGE 130 OF THE MAP RECORDS OF HARRIS COUNTY, TEXAS.

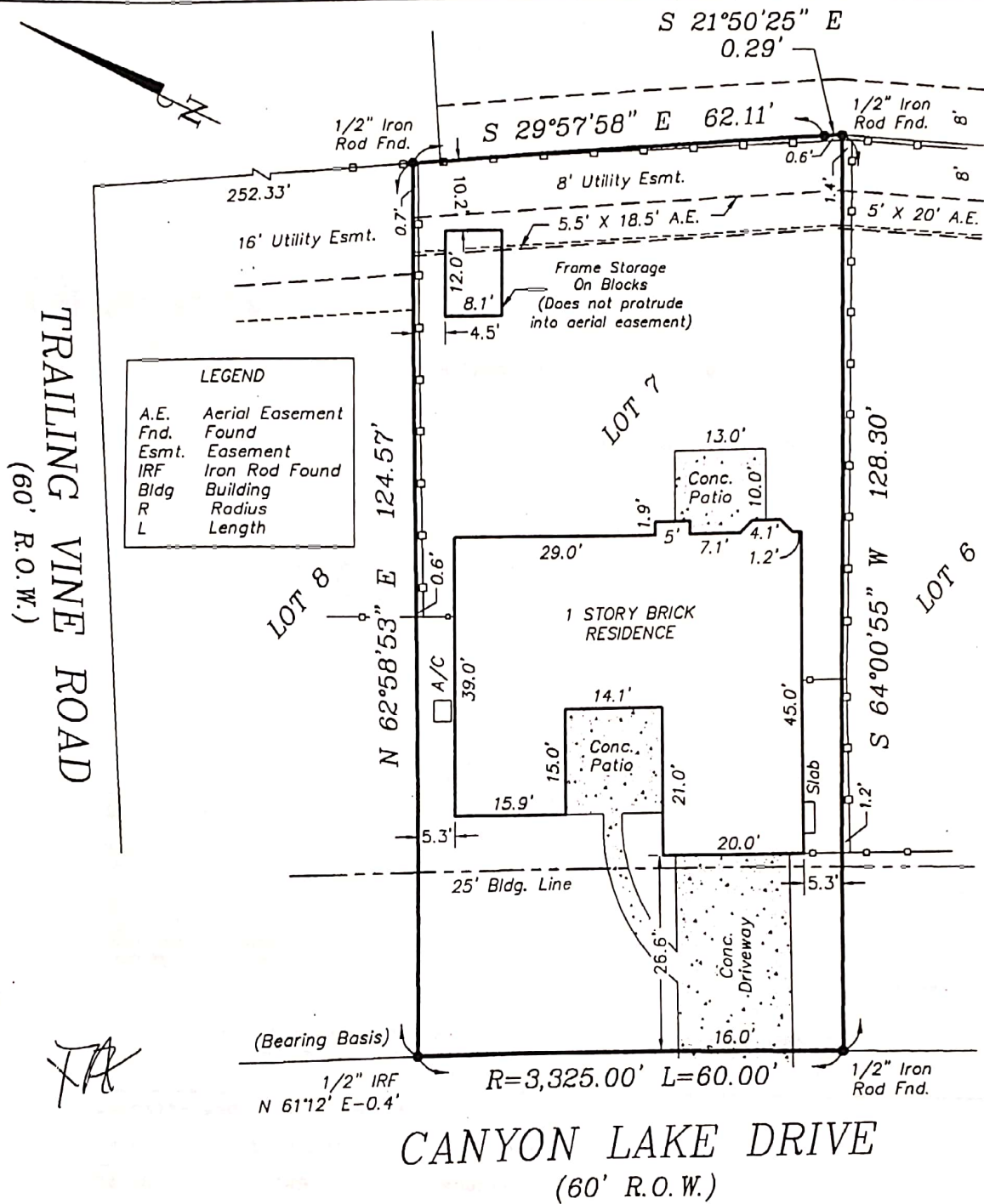

LEGEND	
A.E.	Aerial Easement
Fnd.	Found
Esmt.	Easement
IRF	Iron Rod Found
Bldg	Building
R	Radius
L	Length

TRAILING VINE ROAD
(60' R.O.W.)

CANYON LAKE DRIVE
(60' R.O.W.)

TO: AMERICAN TITLE CO., EXCLUSIVELY.

I, Todd J. Slaton, Registered Professional Land Surveyor No. 5082, do hereby certify that the plat shown hereon was prepared from an actual survey made on the ground under my supervision and conforms to the Texas Board of Professional Land Surveying minimum standards adopted September 1, 1992; the size, location and types of improvements are shown with setback dimensions where applicable. There are no apparent visible encroachments, conflicts or protrusions except as shown. All easements shown are per the reference plat unless noted otherwise. This plat was prepared specifically for the transaction referenced below. The undersigned assumes no responsibility for any other use. Certification shown is revoked and this survey is null and void if this document is altered in any manner, or does not bear an original seal and signature of Todd J. Slaton in blue ink.

FLOOD STAMP

IT APPEARS THROUGH VISUAL INTERPOLATION THAT ACCORDING TO THE FLOOD INSURANCE RATE MAPS, COMMUNITY-PANEL NO. 480287 0270 L, MAP REVISED JUNE 18, 2007. THIS PROPERTY LIES IN ZONE X.

By: *Todd J. Slaton*
 Todd J. Slaton, Registered Professional Land Surveyor No. 5082
 Date: 3/7/08

Purchaser: Nada Frye
 American Title Co.
 GF No. HTO8-0008

NOT FOR CONSTRUCTION

SCALE: 1" = 20'
 DATE SURVEYED: FEB. 29, 2008

JOB NO. 08-1468

