

WESTHEIMER LAKES NORTH ASSOCIATES

(G.F. No. 2004083580, F.B.C.O.P.R.P.)

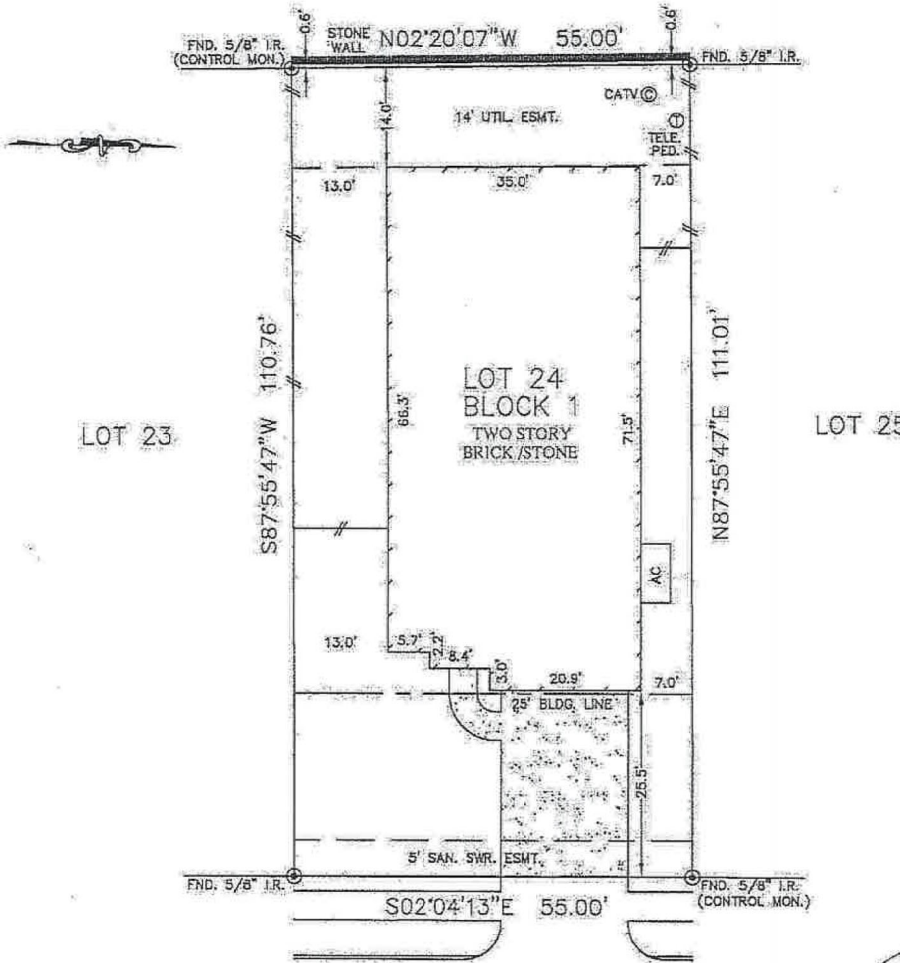

LOT 23

LOT 25

OPAL CREST LANE  
(50' R.O.W.)

*May 8, 2012*  
*Lee B. Bauri*  
*3/13/12*  
*3/13/12*

*Judy*  
*6/12/2015*

NOTES:

1. ALL BEARINGS SHOWN HEREON ARE BASED ON THE RECORDED PLAT.
2. SUBJECT TO APPLICABLE RESTRICTIVE COVENANTS LISTED IN ITEM No. 1, SCHEDULE "B" OF TITLE COMMITMENT ISSUED BY OLD REPUBLIC NATIONAL TITLE INSURANCE Co. UNDER G.F. No. 72-33911.
3. AGREEMENT WITH CENTERPOINT ENERGY HOUSTON PER F.B.C.C.F. No. 2008082240.

PLAT OF SURVEY  
SCALE: 1" = 20'

FLOOD MAP:  
THIS PROPERTY LIES IN ZONE "X"  
AS DEPICTED ON COMMUNITY PANEL  
No. 48157 C 0100 J, DATED: 01-03-97  
THIS INFORMATION IS BASED ON GRAPHIC EJECTING. WE DO NOT ASSUME RESPONSIBILITY FOR EXACT DETERMINATION.

© 2012, ALLPOINTS SERVICES, CORP. All Rights Reserved. This original work is protected under copyright laws, Title 17 U.S. Code Sections 101 & 102. All violators will be prosecuted to the extent of the law. This survey is being provided solely for the use of the recipients and no license has been created, express or implied, to copy the survey except as is necessary in conjunction with the original transaction.

FOR: LEB BRANSON TINDLE  
MARY ELAINE TINDLE  
ADDRESS: 6022 OPAL CREST LANE  
ALLPOINTS JOB #: WS39663 JF  
G.P.: 72-33911

LOT 24, BLOCK 1,  
WESTHEIMER LAKES NORTH, SECTION 8,  
PLAT No. 20080082, PLAT RECORDS,  
FORT BEND COUNTY, TEXAS.



I HEREBY CERTIFY THAT THIS PLAT REPRESENTS THE RESULTS OF A SURVEY MADE ON THE GROUND, ON THE 22ND DAY OF FEBRUARY, 2012.

*Lee B. Bauri*

