

TERRACE BROOK SEC. 2
(F.C. No. 618045 H.C.M.R.)

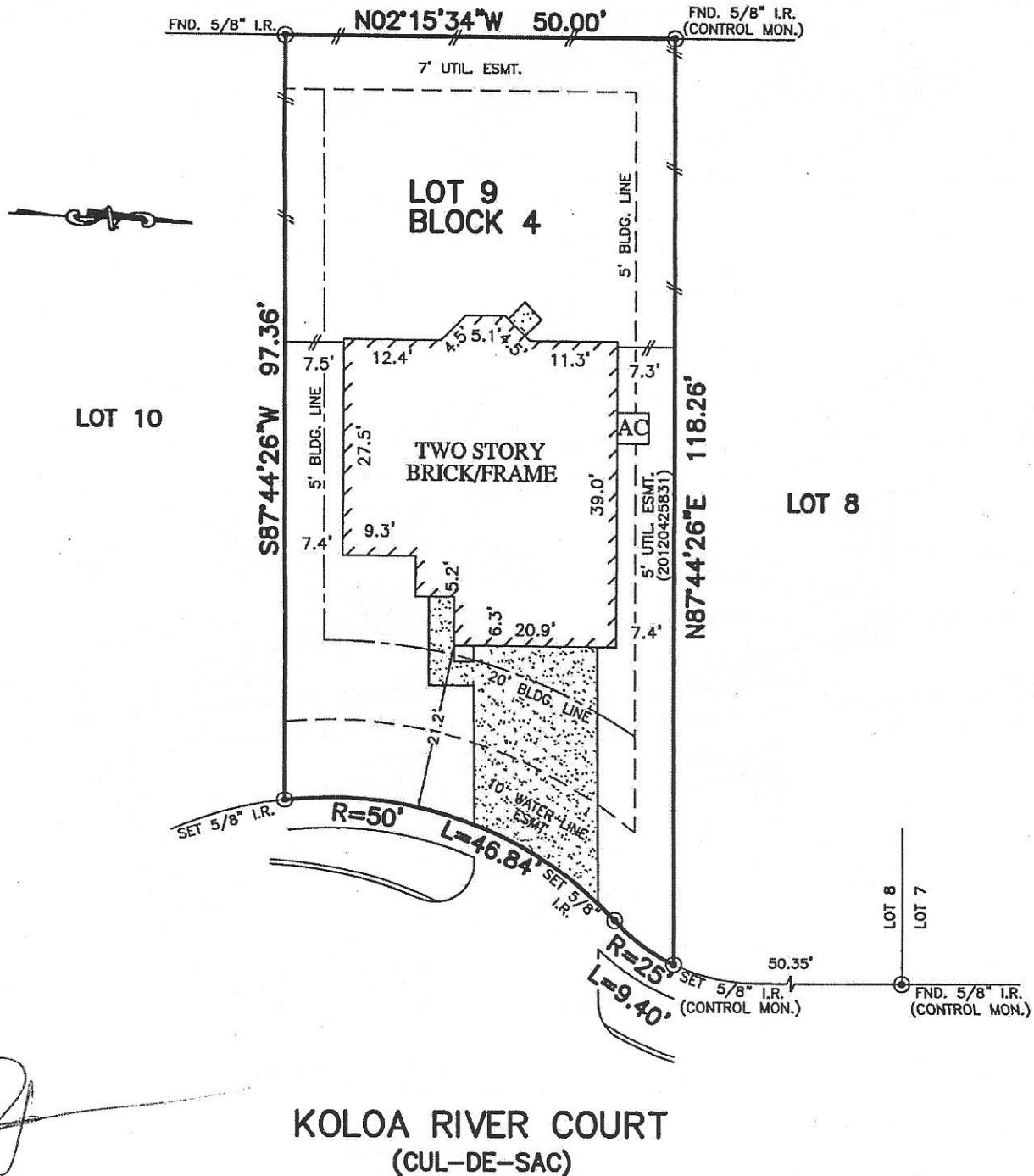

KOLOA RIVER COURT
(CUL-DE-SAC)

NOTES:

1. SUBJECT TO APPLICABLE RESTRICTIVE COVENANTS LISTED IN ITEM No. 1, SCHEDULE "B" OF TITLE COMMITMENT ISSUED BY WFG NATIONAL TITLE INSURANCE Co. UNDER G.F. No. PT1315279.
2. ALL BEARINGS SHOWN HEREON ARE BASED ON THE RECORDED PLAT.
3. AGREEMENT WITH CENTERPOINT ENERGY HOUSTON PER C.F. No. 20120423697.
4. BUILDING LINE (5' SIDE) PER C.F. No. X941667.

PLAT OF SURVEY
SCALE: 1" = 20'

FLOOD MAP:
THIS PROPERTY LIES IN ZONE "X"
AS DEPICTED ON COMMUNITY PANEL
No. 48201 C 0455 L, DATED: 06/18/07

THIS INFORMATION IS BASED ON GRAPHIC PLOTTING.
WE DO NOT ASSUME RESPONSIBILITY FOR EXACT
DETERMINATION