

RECORD VALUE RESTRICTION - \$5,000
CITY OF PEARLAND COUNTY TRACT NO. 1389 - 1/2 ACRES MORE OR LESS
BEING A SUBDIVISION OF SECTION NO. ONE (1) OF TOWNSHIP 27 S., RANGE 7 E.,
COUNTY OF PEARLAND AND 77' ACRES OF CITY
RESERVE CENTER, TEXAS.

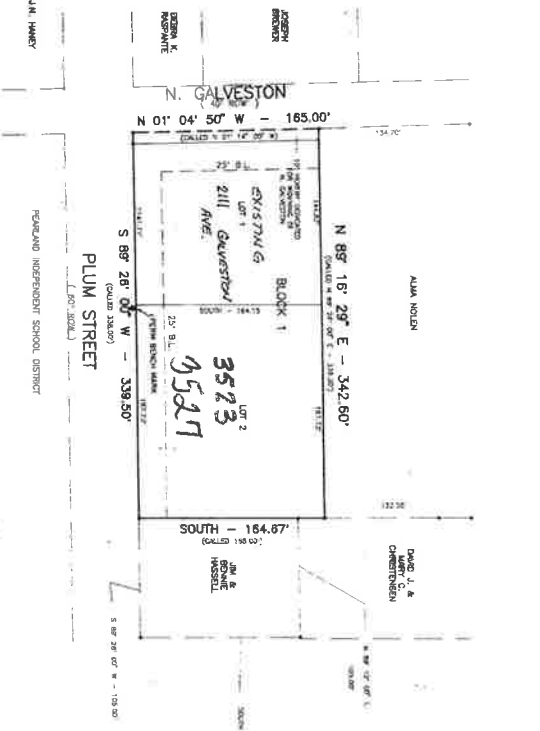

- RECORDS:
- ON STATE ONE HUNDRED FIFTY OF THE EIGHTH
 - IN A BUILDING INDEPENDENT SERVICE WITH RESPECT TO THE
 - THIS TRACT LIES IN RECORD BOOK
 - H. J. JORDAN BUILDING LINE.

THE STATE OF TEXAS
COUNTY OF PEARLAND

I, CHRISTOPHER V. COPPINGER, OWNER OF THE PROPERTY DESCRIBED AS ABOVE, DO HEREBY CERTIFY THAT THE INFORMATION CONTAINED IN THE FOREGOING MAP OF PLUM STREET SUBDIVISION IS TRUE AND CORRECT. I HEREBY CERTIFY THAT I AM THE OWNER OF SAID PROPERTY AND THAT I HAVE THE FULL AND COMPLETE POWER TO CONVEY SAID PROPERTY TO THE CITY OF PEARLAND, TEXAS. I HEREBY CERTIFY THAT THE INFORMATION CONTAINED IN THE FOREGOING MAP IS TRUE AND CORRECT AND THAT I HAVE THE FULL AND COMPLETE POWER TO CONVEY SAID PROPERTY TO THE CITY OF PEARLAND, TEXAS.

ATTEST: CHRISTOPHER V. COPPINGER, OWNER OF THE PROPERTY DESCRIBED AS ABOVE.

APPROVED FOR THE CITY OF PEARLAND, TEXAS THIS 13th DAY OF NOVEMBER, 1991.

CITY ENGINEER

CITY CLERK

OWNER:
CHRISTOPHER V. COPPINGER
2111 N. GALVESTON AVE.
PEARLAND, TEXAS 77581

ENGINEER & SURVEYOR:
LENTZ ENGINEERING
1328 SOUTH LOOP WEST
SUITE 201
HOUSTON, TEXAS 77054

A SUBDIVISION OF 1.3891 ACRES OUT OF TRACT 1 OF PEARLAND'S SUBDIVISION OF SECTION NO. ONE (1) OF TOWNSHIP 27 S., RANGE 7 E., COUNTY OF PEARLAND, TEXAS.

FIELD NOTES FOR A
TRACT 1, 2001 ACRES
N. N. S. SURVEY, ABRIDGE 223
SANDHILL COUNTY, TEXAS

SECTION 1, 2001 ACRES
N. N. S. SURVEY, ABRIDGE 223
SANDHILL COUNTY, TEXAS

SECTION 1, 2001 ACRES
N. N. S. SURVEY, ABRIDGE 223
SANDHILL COUNTY, TEXAS

SECTION 1, 2001 ACRES
N. N. S. SURVEY, ABRIDGE 223
SANDHILL COUNTY, TEXAS

SECTION 1, 2001 ACRES
N. N. S. SURVEY, ABRIDGE 223
SANDHILL COUNTY, TEXAS

SECTION 1, 2001 ACRES
N. N. S. SURVEY, ABRIDGE 223
SANDHILL COUNTY, TEXAS

SECTION 1, 2001 ACRES
N. N. S. SURVEY, ABRIDGE 223
SANDHILL COUNTY, TEXAS

SECTION 1, 2001 ACRES
N. N. S. SURVEY, ABRIDGE 223
SANDHILL COUNTY, TEXAS

SECTION 1, 2001 ACRES
N. N. S. SURVEY, ABRIDGE 223
SANDHILL COUNTY, TEXAS

SECTION 1, 2001 ACRES
N. N. S. SURVEY, ABRIDGE 223
SANDHILL COUNTY, TEXAS

SECTION 1, 2001 ACRES
N. N. S. SURVEY, ABRIDGE 223
SANDHILL COUNTY, TEXAS

SECTION 1, 2001 ACRES
N. N. S. SURVEY, ABRIDGE 223
SANDHILL COUNTY, TEXAS

SECTION 1, 2001 ACRES
N. N. S. SURVEY, ABRIDGE 223
SANDHILL COUNTY, TEXAS

SECTION 1, 2001 ACRES
N. N. S. SURVEY, ABRIDGE 223
SANDHILL COUNTY, TEXAS

SECTION 1, 2001 ACRES
N. N. S. SURVEY, ABRIDGE 223
SANDHILL COUNTY, TEXAS

SECTION 1, 2001 ACRES
N. N. S. SURVEY, ABRIDGE 223
SANDHILL COUNTY, TEXAS

SECTION 1, 2001 ACRES
N. N. S. SURVEY, ABRIDGE 223
SANDHILL COUNTY, TEXAS

SECTION 1, 2001 ACRES
N. N. S. SURVEY, ABRIDGE 223
SANDHILL COUNTY, TEXAS

SECTION 1, 2001 ACRES
N. N. S. SURVEY, ABRIDGE 223
SANDHILL COUNTY, TEXAS

SECTION 1, 2001 ACRES
N. N. S. SURVEY, ABRIDGE 223
SANDHILL COUNTY, TEXAS

SECTION 1, 2001 ACRES
N. N. S. SURVEY, ABRIDGE 223
SANDHILL COUNTY, TEXAS

SECTION 1, 2001 ACRES
N. N. S. SURVEY, ABRIDGE 223
SANDHILL COUNTY, TEXAS

SECTION 1, 2001 ACRES
N. N. S. SURVEY, ABRIDGE 223
SANDHILL COUNTY, TEXAS

SECTION 1, 2001 ACRES
N. N. S. SURVEY, ABRIDGE 223
SANDHILL COUNTY, TEXAS

SECTION 1, 2001 ACRES
N. N. S. SURVEY, ABRIDGE 223
SANDHILL COUNTY, TEXAS

SECTION 1, 2001 ACRES
N. N. S. SURVEY, ABRIDGE 223
SANDHILL COUNTY, TEXAS

SECTION 1, 2001 ACRES
N. N. S. SURVEY, ABRIDGE 223
SANDHILL COUNTY, TEXAS

SECTION 1, 2001 ACRES
N. N. S. SURVEY, ABRIDGE 223
SANDHILL COUNTY, TEXAS

SECTION 1, 2001 ACRES
N. N. S. SURVEY, ABRIDGE 223
SANDHILL COUNTY, TEXAS

SECTION 1, 2001 ACRES
N. N. S. SURVEY, ABRIDGE 223
SANDHILL COUNTY, TEXAS

SECTION 1, 2001 ACRES
N. N. S. SURVEY, ABRIDGE 223
SANDHILL COUNTY, TEXAS

SECTION 1, 2001 ACRES
N. N. S. SURVEY, ABRIDGE 223
SANDHILL COUNTY, TEXAS

SECTION 1, 2001 ACRES
N. N. S. SURVEY, ABRIDGE 223
SANDHILL COUNTY, TEXAS

SECTION 1, 2001 ACRES
N. N. S. SURVEY, ABRIDGE 223
SANDHILL COUNTY, TEXAS

SECTION 1, 2001 ACRES
N. N. S. SURVEY, ABRIDGE 223
SANDHILL COUNTY, TEXAS

SECTION 1, 2001 ACRES
N. N. S. SURVEY, ABRIDGE 223
SANDHILL COUNTY, TEXAS



VICINITY MAP