

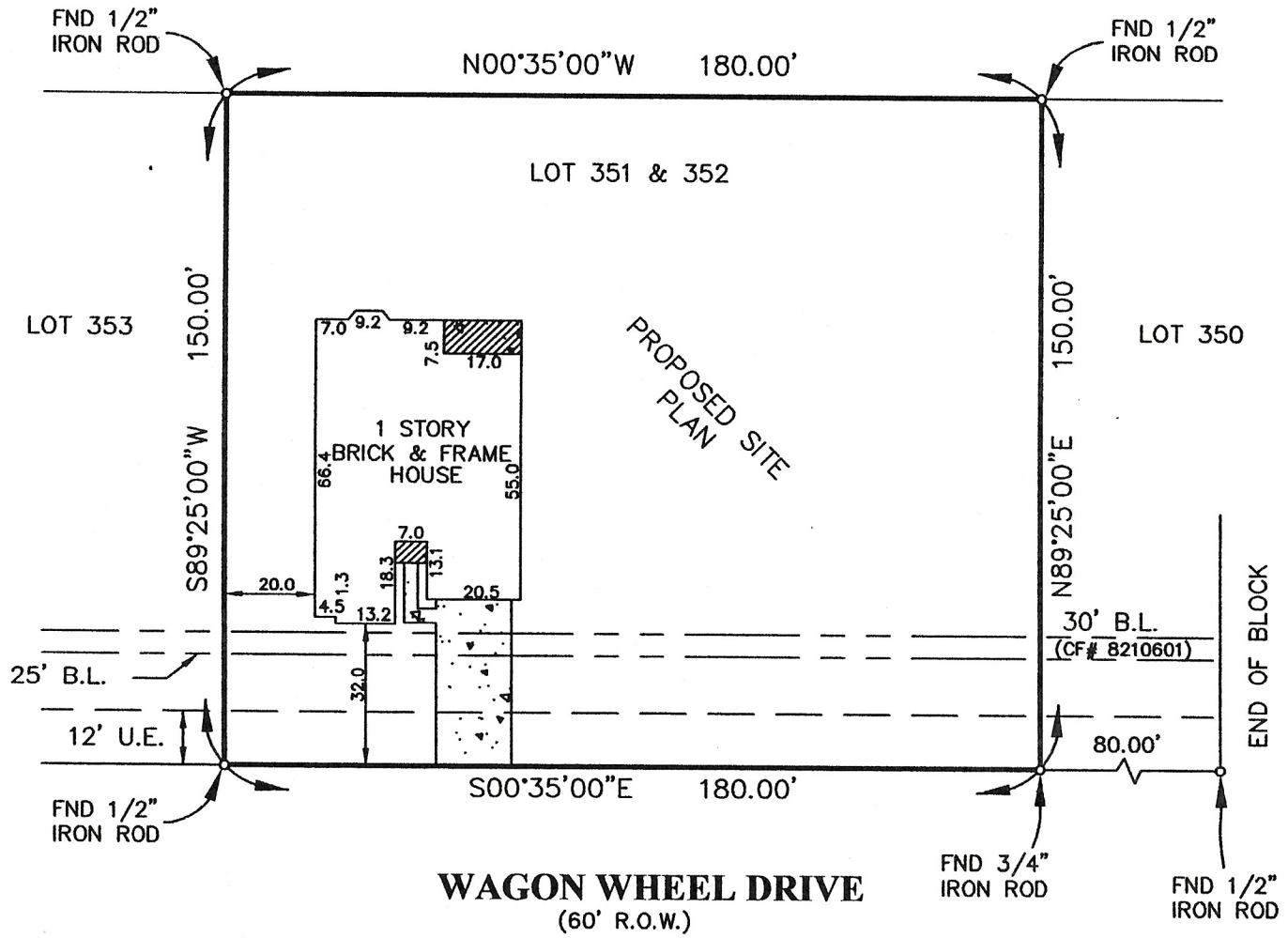

SCALE,  
1"=40'



Note: Restrictive Covenants as recorded in V7, P287 MR, V597, P282, DR and Clerk's File No. 8210601, 8210602, 8554041, 8202323 RPR.

BUYER: Bruce A. Putman and Isabel M. Putnam

WAGON WHEEL DRIVE

DESCRIBED PROPERTY:  
Lot 351, and 352 of STAGECOACH FARMS, SECTION 9, a subdivision in Montgomery County, Texas, according to the map or plat thereof recorded in Volume 7, Page 287, of the Map Records of Montgomery County, Texas.