

PROPERTY ADDRESS: 13065 Pretlow Road, Conroe, TX, USA

LEGAL DESCRIPTION

THE PART OF CERTAIN TRACT OF LAND CONTAINING 4.3204 ACRES, LAYING OUT OF AND PART OF A CERTAIN... TO FIND THE PLACE OF BEGINNING... COMMENCE... TO THE NORTHWEST CORNER OF THE ORVILLE PERRY ALLEY 9.5 ACRES, LAMP QUARTERS...

THENCE NORTH 88 DEGREES 00 MINUTES 35 SECONDS EAST 100 FEET TO A POINT ON THE EAST LINE OF THE TRACT OF LAND... TO THE POINT OF BEGINNING...

THENCE SOUTH 88 DEGREES 00 MINUTES 35 SECONDS WEST 100 FEET TO A POINT ON THE WEST LINE OF THE TRACT OF LAND... TO THE POINT OF BEGINNING...

THENCE SOUTH 88 DEGREES 00 MINUTES 35 SECONDS WEST 100 FEET TO A POINT ON THE WEST LINE OF THE TRACT OF LAND... TO THE POINT OF BEGINNING...

THENCE SOUTH 88 DEGREES 00 MINUTES 35 SECONDS WEST 100 FEET TO A POINT ON THE WEST LINE OF THE TRACT OF LAND... TO THE POINT OF BEGINNING...

THENCE SOUTH 88 DEGREES 00 MINUTES 35 SECONDS WEST 100 FEET TO A POINT ON THE WEST LINE OF THE TRACT OF LAND... TO THE POINT OF BEGINNING...

THENCE SOUTH 88 DEGREES 00 MINUTES 35 SECONDS WEST 100 FEET TO A POINT ON THE WEST LINE OF THE TRACT OF LAND... TO THE POINT OF BEGINNING...

THENCE SOUTH 88 DEGREES 00 MINUTES 35 SECONDS WEST 100 FEET TO A POINT ON THE WEST LINE OF THE TRACT OF LAND... TO THE POINT OF BEGINNING...

THENCE SOUTH 88 DEGREES 00 MINUTES 35 SECONDS WEST 100 FEET TO A POINT ON THE WEST LINE OF THE TRACT OF LAND... TO THE POINT OF BEGINNING...

THENCE SOUTH 88 DEGREES 00 MINUTES 35 SECONDS WEST 100 FEET TO A POINT ON THE WEST LINE OF THE TRACT OF LAND... TO THE POINT OF BEGINNING...

THENCE SOUTH 88 DEGREES 00 MINUTES 35 SECONDS WEST 100 FEET TO A POINT ON THE WEST LINE OF THE TRACT OF LAND... TO THE POINT OF BEGINNING...

THENCE SOUTH 88 DEGREES 00 MINUTES 35 SECONDS WEST 100 FEET TO A POINT ON THE WEST LINE OF THE TRACT OF LAND... TO THE POINT OF BEGINNING...

THENCE SOUTH 88 DEGREES 00 MINUTES 35 SECONDS WEST 100 FEET TO A POINT ON THE WEST LINE OF THE TRACT OF LAND... TO THE POINT OF BEGINNING...

THENCE SOUTH 88 DEGREES 00 MINUTES 35 SECONDS WEST 100 FEET TO A POINT ON THE WEST LINE OF THE TRACT OF LAND... TO THE POINT OF BEGINNING...

THENCE SOUTH 88 DEGREES 00 MINUTES 35 SECONDS WEST 100 FEET TO A POINT ON THE WEST LINE OF THE TRACT OF LAND... TO THE POINT OF BEGINNING...

THENCE SOUTH 88 DEGREES 00 MINUTES 35 SECONDS WEST 100 FEET TO A POINT ON THE WEST LINE OF THE TRACT OF LAND... TO THE POINT OF BEGINNING...

THENCE SOUTH 88 DEGREES 00 MINUTES 35 SECONDS WEST 100 FEET TO A POINT ON THE WEST LINE OF THE TRACT OF LAND... TO THE POINT OF BEGINNING...

THENCE SOUTH 88 DEGREES 00 MINUTES 35 SECONDS WEST 100 FEET TO A POINT ON THE WEST LINE OF THE TRACT OF LAND... TO THE POINT OF BEGINNING...

THENCE SOUTH 88 DEGREES 00 MINUTES 35 SECONDS WEST 100 FEET TO A POINT ON THE WEST LINE OF THE TRACT OF LAND... TO THE POINT OF BEGINNING...

THENCE SOUTH 88 DEGREES 00 MINUTES 35 SECONDS WEST 100 FEET TO A POINT ON THE WEST LINE OF THE TRACT OF LAND... TO THE POINT OF BEGINNING...

THENCE SOUTH 88 DEGREES 00 MINUTES 35 SECONDS WEST 100 FEET TO A POINT ON THE WEST LINE OF THE TRACT OF LAND... TO THE POINT OF BEGINNING...

THENCE SOUTH 88 DEGREES 00 MINUTES 35 SECONDS WEST 100 FEET TO A POINT ON THE WEST LINE OF THE TRACT OF LAND... TO THE POINT OF BEGINNING...

THENCE SOUTH 88 DEGREES 00 MINUTES 35 SECONDS WEST 100 FEET TO A POINT ON THE WEST LINE OF THE TRACT OF LAND... TO THE POINT OF BEGINNING...

THENCE SOUTH 88 DEGREES 00 MINUTES 35 SECONDS WEST 100 FEET TO A POINT ON THE WEST LINE OF THE TRACT OF LAND... TO THE POINT OF BEGINNING...

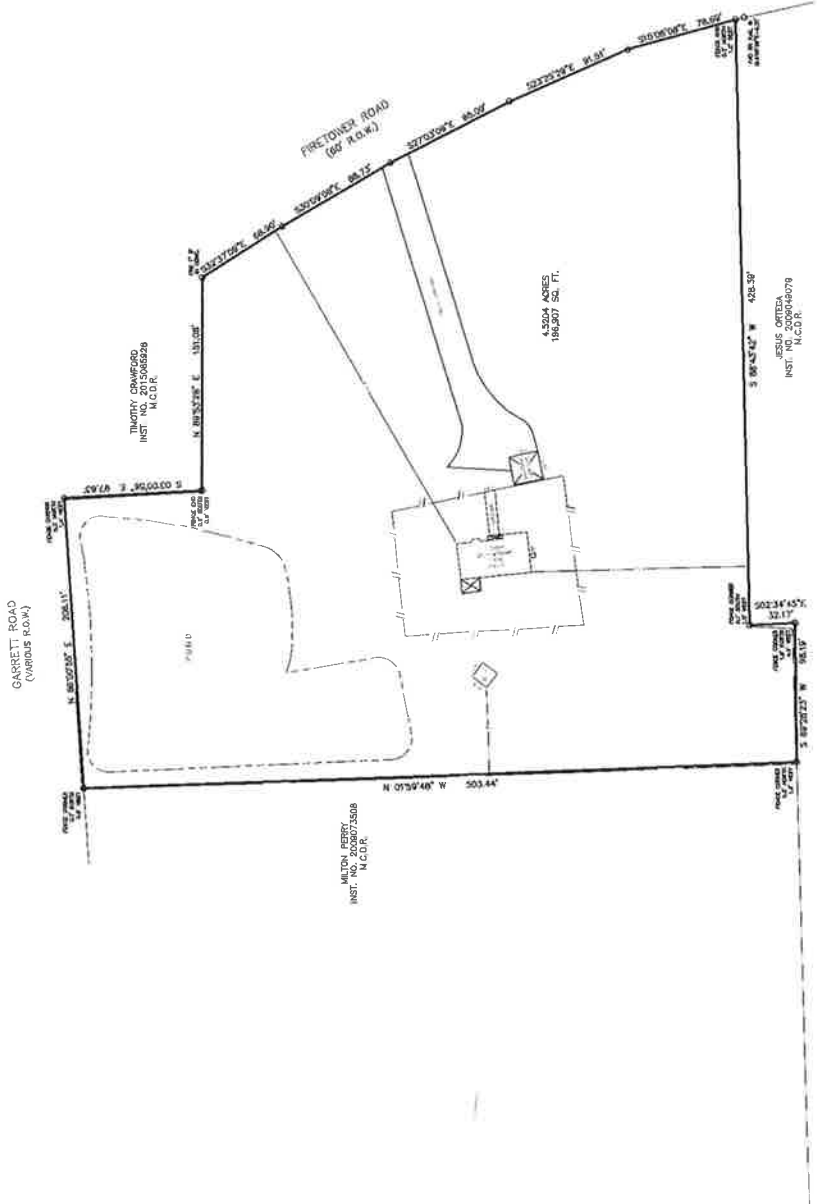

THOMAS J. OSWALD
INST. NO. 201358228
M.C.D.R.

ALDO J. BERRY
INST. NO. 201358228
M.C.D.R.

JESUS ORTEGA
INST. NO. 201358228
M.C.D.R.

INST. NO. 6585
INST. NO. 2013019112
M.C.D.R.

N 88°52'57" E
87.872527 E
741.237
741.237

P O C

NOTICE TO THE PUBLIC... THE PART OF CERTAIN TRACT OF LAND CONTAINING 4.3204 ACRES... TO FIND THE PLACE OF BEGINNING... COMMENCE... TO THE NORTHWEST CORNER OF THE ORVILLE PERRY ALLEY 9.5 ACRES, LAMP QUARTERS...

PROFESSIONAL SEAL OF THE SURVEYOR... THE STATE OF TEXAS... SURVEYOR... JESUS ORTEGA... M.C.D.R.

Table with columns: DATE, TIME, LOCATION, etc. Includes a grid for recording survey data.

ELLIS SURVEYING SERVICES logo and contact information. Includes address: 2105 Spring Street, LLC, 2105 Spring Street, Houston, TX 77002. Phone: 281-288-8888. Website: www.ellis-surveying.com