

ACHM BURGARDT AND CHRISTINE BURGARDT
3310 LONG HOLLOW COURT
SUGAR LAND, TEXAS 77478

CABLE T.V. AGREEMENT
V.1107.P.869
V.1903.P.1722
F.B.C.R.P.R.
PROVISIONS FOR UNDERGROUND
TELEPHONE SERVICES
V.1064.P.205
F.B.C.D.R.
UNOBSTRUCTED UTILITY
EASEMENT
V.1039.P.433
F.B.C.D.R.

LONG HOLLOW COURT
(* 50' R.O.W.)

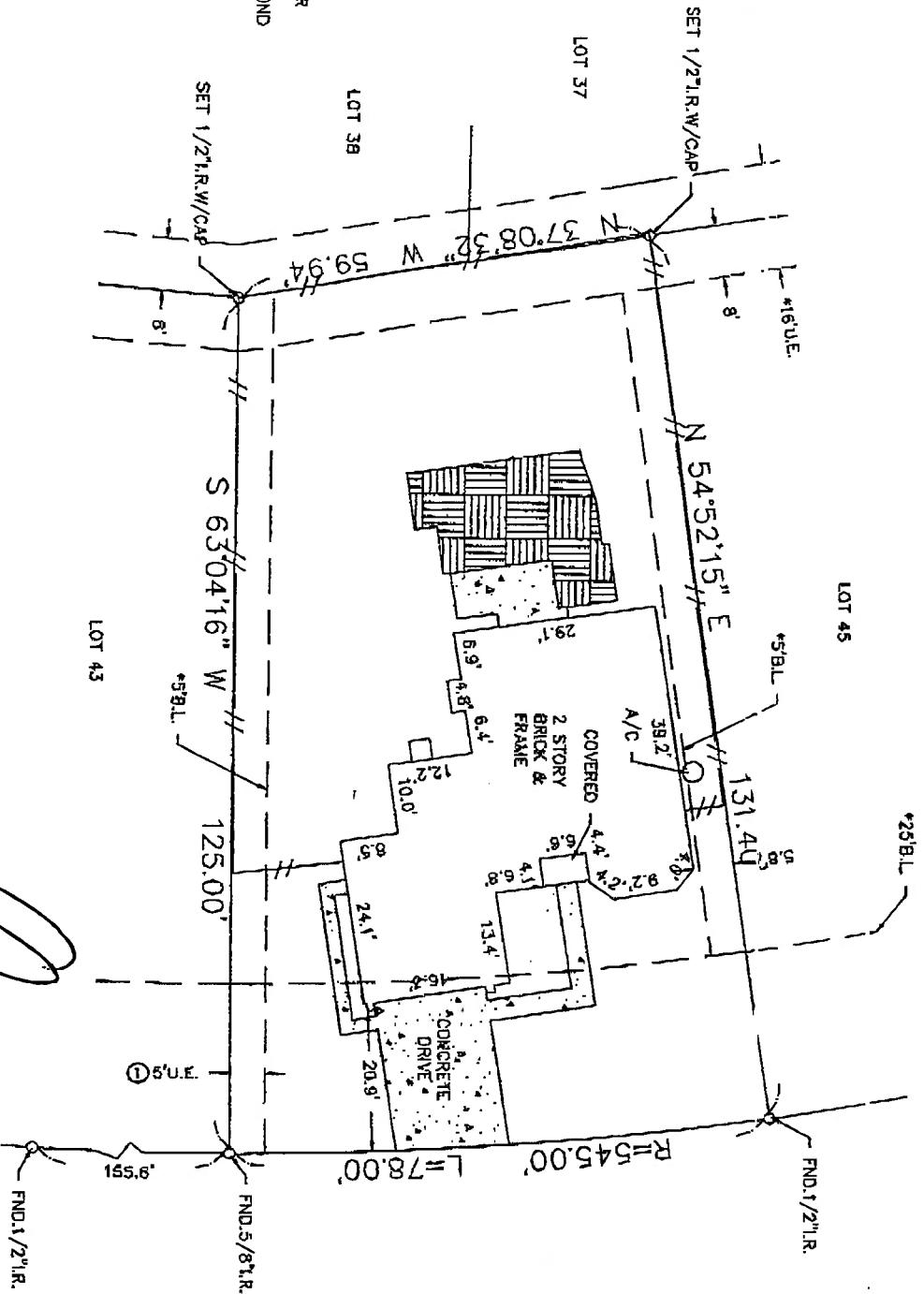

SURVEYOR HAS MADE NO INVESTIGATION OR INDEPENDENT SEARCH FOR EASEMENTS OF RECORD, ENCUMBRANCES, RESTRICTIVE COVENANTS, OR OWNERSHIP TITLE EVIDENCE. SUBSURFACE INVESTIGATION WAS BEYOND THE SCOPE OF THIS SURVEY. ALL BEARINGS AS TO PLAT, DEED, OR ASSUMED. ALL ABSTRACTING BY TITLE COMPANY THIS SURVEY CERTIFIED FOR THIS TRANSACTION ONLY. GRAPHIC PLOTTING ONLY AS TO FLOOD DETERMINATION SUBJECT TO ANY AND ALL RECORDED AND UNRECORDED EASEMENTS SURVEY IS VALID ONLY IF PRINT HAS ORIGINAL SEAL & SIGNATURE OF SURVEYOR

The above tract of land is not located in the 100-Flood as to the National Flood Insurance Program, Community-Panel No. 48157C 0255J ZONE X. The Surveyor is not responsible for final determination.

I hereby certify that the above is a representation of an actual survey made on the ground under my supervision.

AS PER ANY AND ALL PLAT © 2012 ZONING ORDINANCE G.F. NO. 3124003661

SUBDIVISION: REPLAT OF WOODSTREAM

SECTION: 2

SURVEY: N/A

ABSTRACT NO: N/A

SCALE: 1" = 20' LDT: 44 BLDCK: 1

U.S. SURVEYING COMPANY, INC.
A Professional Land Surveying Company

REF. V.31 P. 8

P.R. DATE: 6-1-12

COUNTY: FORT BEND STATE: TEXAS

321 Century Plaza Drive Suite 105 Houston, Texas 77073
(281) 443-9288 FAX (281) 443-9224

JOB NO. 07-4599

DRAWN BY: LGS

CHARTER TITLE COMPANY
Closer: Melanie Cooley
(281) 242-1700 Fax: (281) 242-1144

THIS SURVEY CERTIFIED FOR THIS TRANSACTION ONLY