

Pillars - each measurement is the distance from the line to the pillar

Fence posts - each measurement is the distance from the line to the post.

WEEMS & KELSEY MGMT. CO. No.2 LTD., et. al.
 CAUSE No.47,264 C.C. No.1;
 GALVESTON COUNTY, TEXAS
 all across

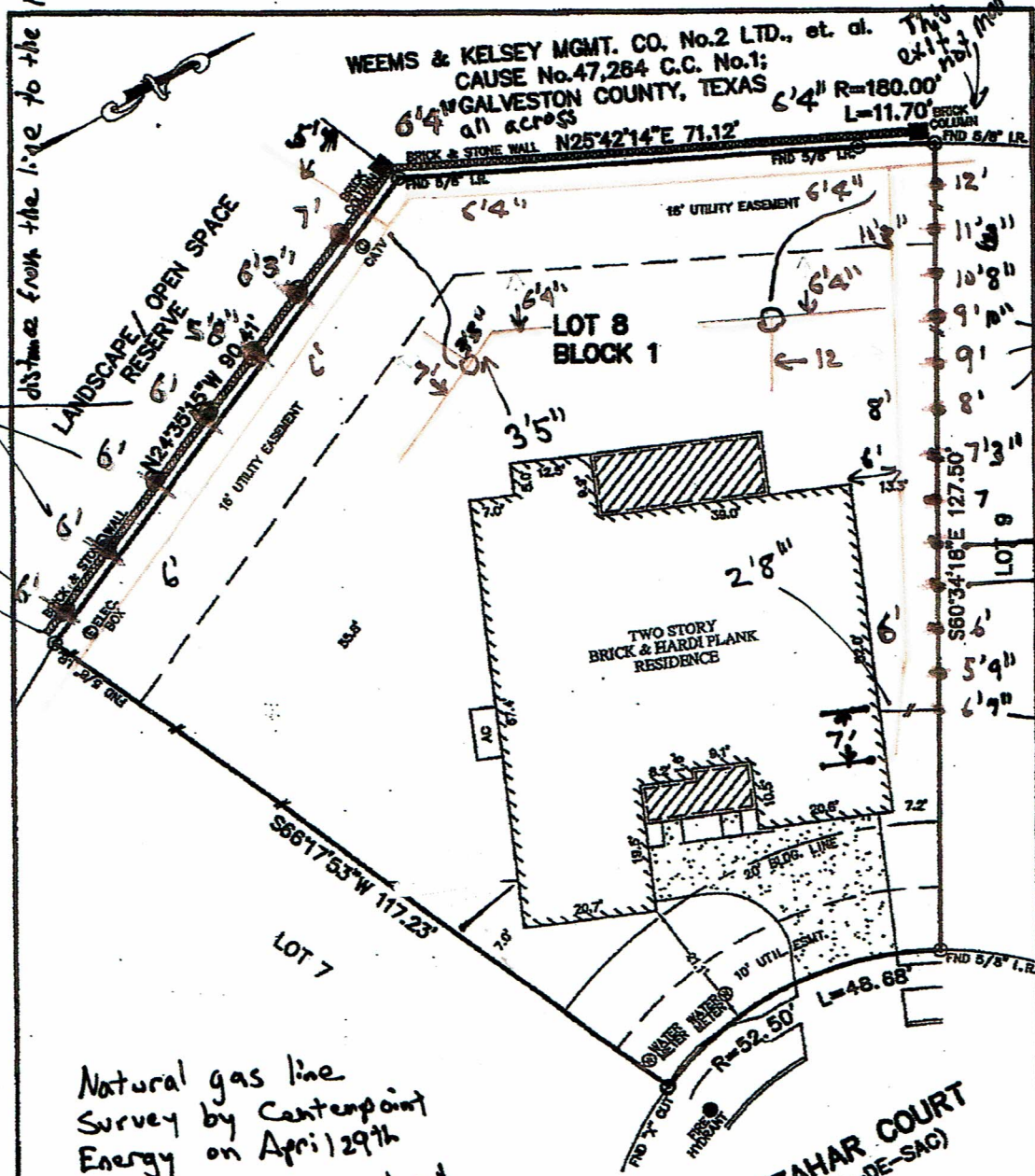

Natural gas line
 Survey by Centertpoint
 Energy on April 29th
 Gas lines were marked
 with yellow paint
 and yellow flags

- NOTES:
1. ALL BEARINGS SHOWN HEREON ARE BASED ON THE RECORDED PLAT.
 2. SUBJECT TO APPLICABLE RESTRICTIVE COVENANTS LISTED IN ITEM No. 1, SCHEDULE "B" OF TITLE COMMITMENT ISSUE DSV STEWART TITLE GUARANTY COMPANY UNDER G.F. No. 08204969.

PLAT OF SURVEY
 SCALE: 1" = 20'

FLOOD MAP:
 THIS PROPERTY LIES IN ZONE "X"
 AS DEPICTED ON COMMUNITY PANEL
 No. 48-489 0014 D, EFFECTIVE DATE: 09-22-99
 THIS INFORMATION IS BASED ON GRAPHIC PLOTTING.
 WE DO NOT ASSUME RESPONSIBILITY FOR EXACT
 DETERMINATION.

FOR: DAVID DOUGLASS
 KAREN DOUGLASS
 ADDRESS: 2285 AZAHAR
 COURT
 ALLPOINTS JOB #: TW10766 JF
 G.F.: 08204969

LOT 8, BLOCK 1,
 MAR BELLA, SECTION 1,
 PLAT RECORD 2006A, MAP No(s). 136 & 137,
 GALVESTON COUNTY, TEXAS.

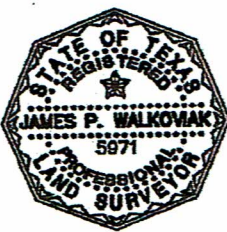

I HEREBY CERTIFY THAT THIS PLAT REPRESENTS THE RESULTS OF A SURVEY MADE ON THE GROUND, ON THE 2ND DAY OF DECEMBER, 2008.



ALLPOINTS SERVICES CORP
 PHONE: 713-469-1701
 FAX: 713-827-1861

WEEMS & KELSEY MGMT. CO. No.2 LTD., et. al.
 CAUSE No.47,284 C.C. No.1;
 GALVESTON COUNTY, TEXAS

R=180.00'
 L=11.70'

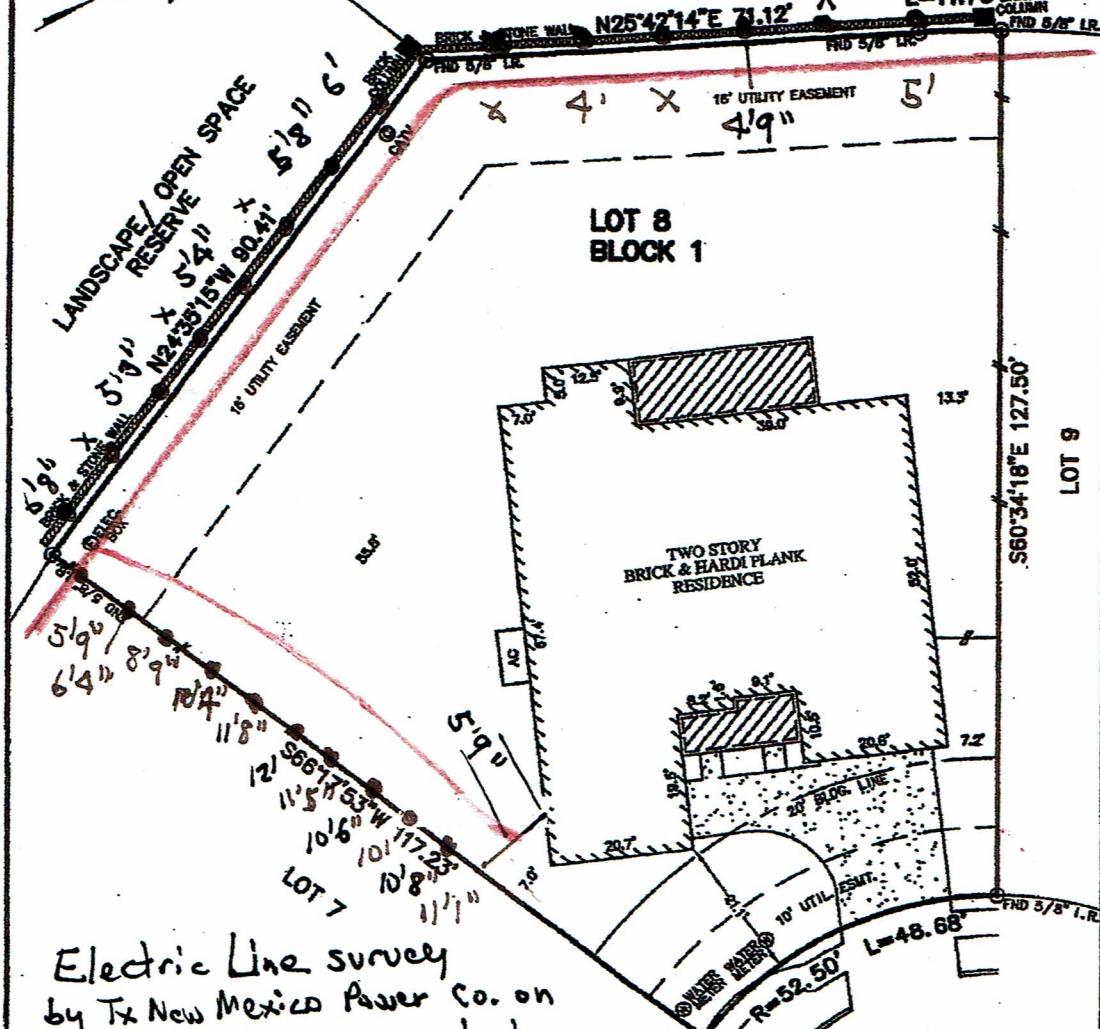

Electric Line survey
 by Tx New Mexico Power Co. on
 May 2nd. Lines were marked
 with red paint. Exits
 from yard were not
 marked. Exits shown are
 assumed. (and red flags)

- NOTES:
1. ALL BEARINGS SHOWN HEREON ARE BASED ON THE RECORDED PLAT.
 2. SUBJECT TO APPLICABLE RESTRICTIVE COVENANTS LISTED IN ITEM No. 1, SCHEDULE "B" OF TITLE COMMITMENT ISSUE DBY SHERATY TITLE GUARANTY COMPANY UNDER G.F. No. 08204969.

PLAT OF SURVEY
 SCALE: 1" = 20'

FLOOD MAP:
 THIS PROPERTY LIES IN ZONE "X"
 AS DEPICTED ON COMMUNITY PANEL
 No. 485488 0014-D, EFFECTIVE DATE: 09-22-99
 *THIS INFORMATION IS BASED ON GRAPHIC PLOTTING
 WE DO NOT ASSUME RESPONSIBILITY FOR EXACT
 DETERMINATION*

© 2008, ALLPOINTS SERVICES, CORP., All Rights Reserved. This original work is protected under copyright laws. This 17 U.S. Code Sections 101 & 102. All stations will be prosecuted to the extent of the law. This survey is being provided solely for the use of the recipients and no license has been created, express or implied, to copy the survey except as is necessary in conjunction with the original transaction.

FOR: DAVID DOUGLASS
 KAREN DOUGLASS
 ADDRESS: 2285 AZAHAR
 COURT
 ALLPOINTS JOB #: TW10766 JF
 G.F.: 08204969

LOT 8, BLOCK 1,
 MAR BELLA, SECTION 1,
 PLAT RECORD 2006A, MAP No(s). 136 & 137,
 GALVESTON COUNTY, TEXAS.

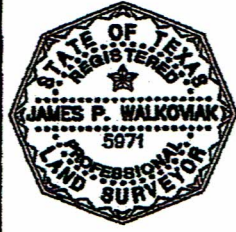

I HEREBY CERTIFY THAT THIS PLAT REPRESENTS THE
 RESULTS OF A SURVEY MADE ON THE GROUND, ON THE 2ND
 DAY OF DECEMBER, 2008.

J.P.W.



ALLPOINTS
 SERVICES CORP.
 PHONE: 713-468-7707
 FAX: 713-877-1861

WEEMS & KELSEY MGMT. CO. No.2-LTD., et al.
 CAUSE No.47,264 C.C. No.1;
 GALVESTON COUNTY, TEXAS

R=180.00'
 7/8" L=11.70'

Estimated!
 by me

Exits
 on this
 side
 not
 mark

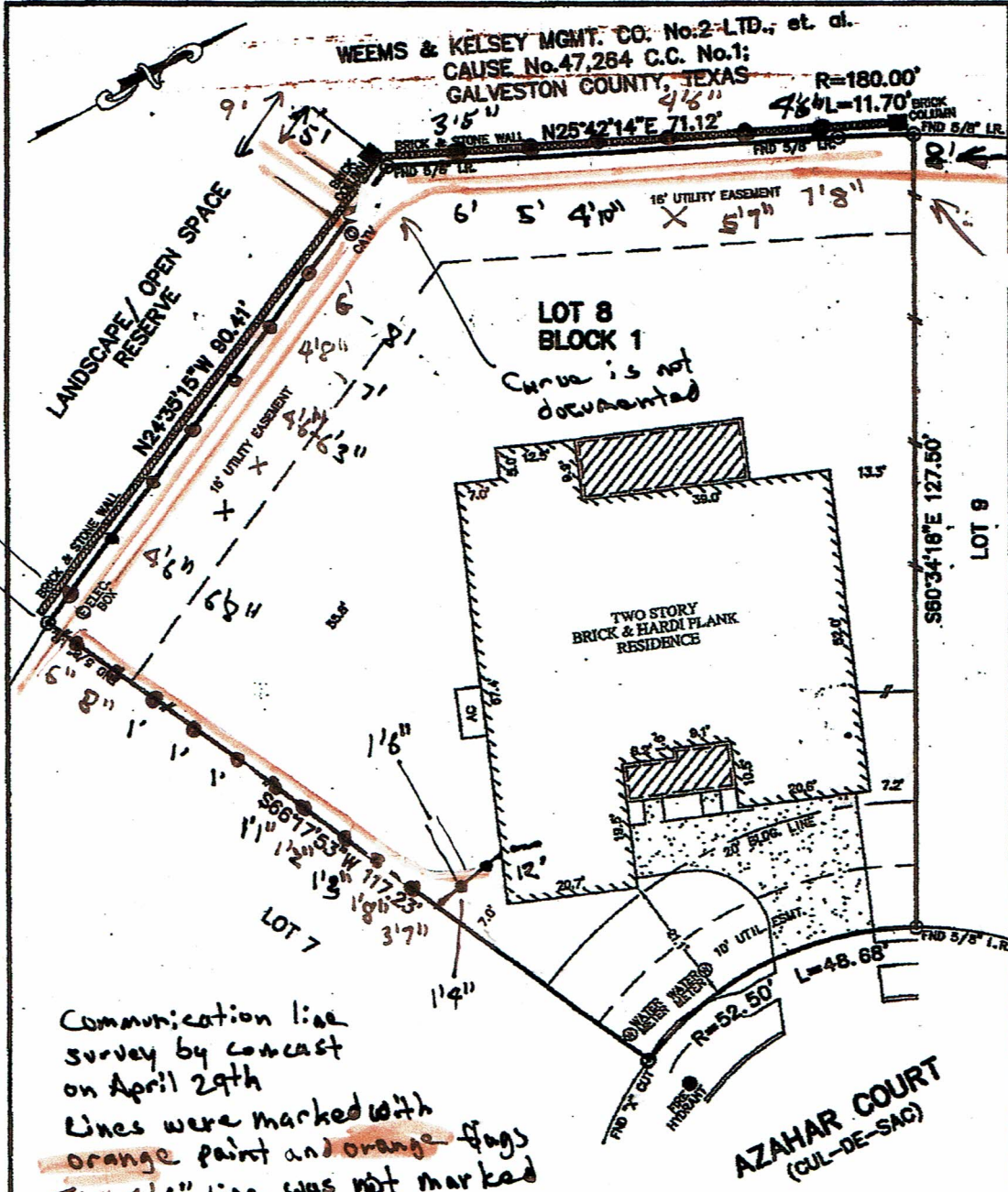

Communication line
 survey by Comcast
 on April 29th
 Lines were marked with
 orange paint and orange flags
 The 4'6" line was not marked
 with a stripe instead this:

NOTES:

1. ALL BEARINGS SHOWN HEREON ARE BASED ON THE RECORDED PLAT.
2. SUBJECT TO APPLICABLE RESTRICTIVE COVENANTS LISTED IN ITEM No. 1, SCHEDULE "B" OF TITLE COMMITMENT ISSUE BY STEWART TITLE GUARANTY COMPANY UNDER G.F. No. 08204969.

PLAT OF SURVEY
 SCALE: 1" = 20'

FLOOD MAP:
 THIS PROPERTY LIES IN ZONE "X"
 AS DEPICTED ON COMMUNITY PANEL
 No. 485488 0014 D, EFFECTIVE DATE: 09-22-99
 THIS INFORMATION IS BASED ON GRAPHIC PLOTTING
 WE DO NOT ASSUME RESPONSIBILITY FOR EXACT
 DETERMINATION

© 2008, ALLPOINTS SERVICES, CORP., All Rights Reserved. This original work is protected under copyright laws. Title 17 U.S. Code Sections 101 & 102. All stickers will be processed to the extent of the law. This survey is being provided solely for the use of the recipients and no license has been created, express or implied, to copy the survey except as is necessary in conjunction with the original transaction.

FOR: DAVID DOUGLASS
 KAREN DOUGLASS
 ADDRESS: 2285 AZAHAR
 COURT
 ALLPOINTS JOB #: TW10766 JF
 G.F.: 08204969

LOT 8, BLOCK 1,
 MAR BELLA, SECTION 1,
 PLAT RECORD 2006A, MAP No(s). 136 & 137,
 GALVESTON COUNTY, TEXAS.

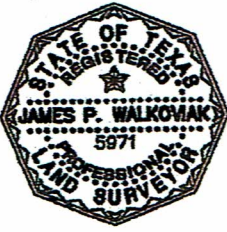

I HEREBY CERTIFY THAT THIS PLAT REPRESENTS THE
 RESULTS OF A SURVEY MADE ON THE GROUND, ON THE 2ND
 DAY OF DECEMBER, 2008.



ALLPOINTS
 SERVICES CORP
 PHONE: 713-469-7107
 FAX: 713-827-1861