

OBSIDIAN LANE
(50' R.O.W.)

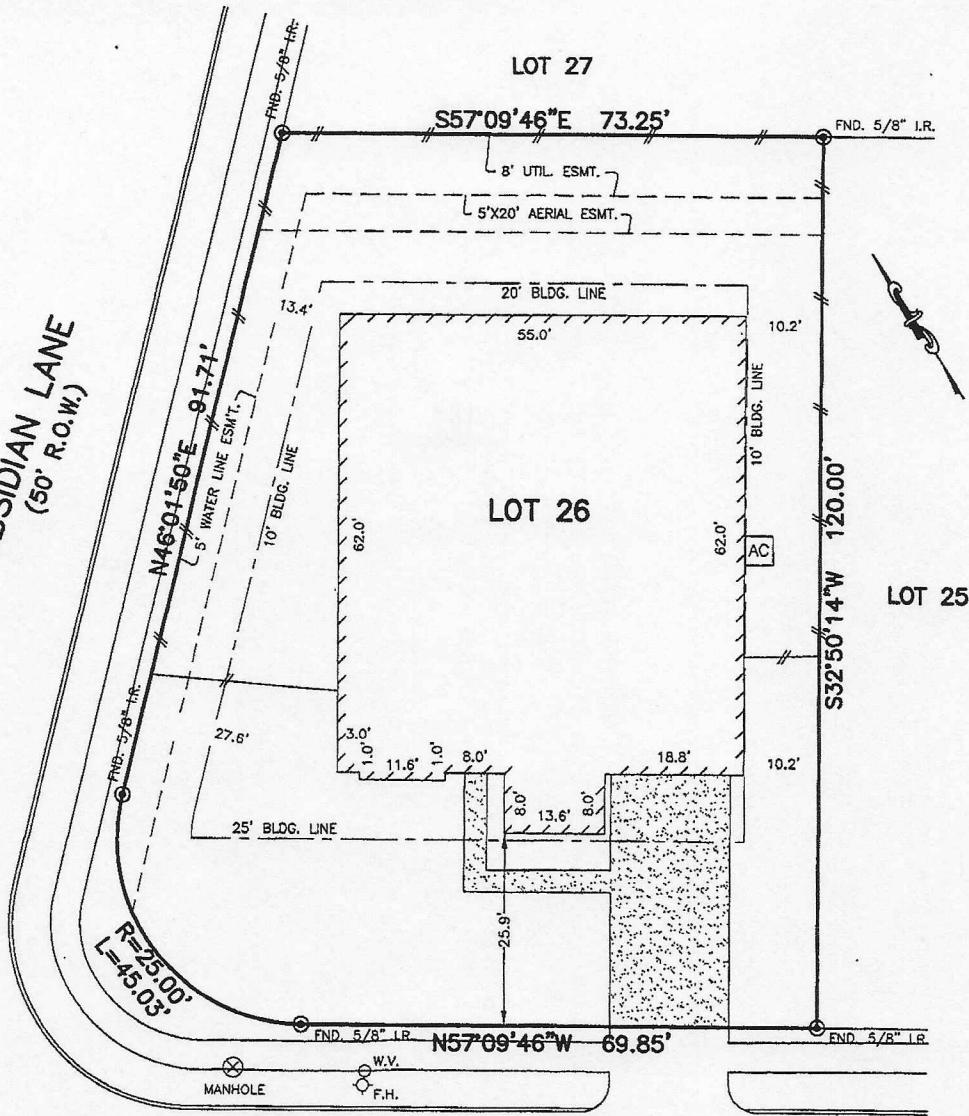

12514
QUARTZ LANE
(50' R.O.W.)

NOTES:

1. ALL BEARINGS SHOWN HEREON ARE BASED ON THE RECORDED PLAT.
2. SUBJECT TO APPLICABLE RESTRICTIVE COVENANTS LISTED IN ITEM No.1, SCHEDULE "B" OF TITLE COMMITMENT ISSUED BY ALAMO TITLE COMPANY UNDER G.F. No. ATCH-05-ATCH15052526KW.
3. AGREEMENT FOR UNDERGROUND/OVERHEAD ELECTRIC SERVICE PER C.F. No. 2011069203.

© 2016, ALLPOINTS SERVICES, CORP., All Rights Reserved. This original work is protected under copyright laws, Title 17 U.S. Code Sections 101 & 102. All violators will be prosecuted to the extent of the law. This survey is being provided solely for the use of the recipients and no license has been created, express or implied, to copy the survey except as is necessary in conjunction with the original transaction, which shall take place within ninety (90) days from the date adjacent to the signature line herein.

Michael A. Portillo 1/24/16

PLAT OF SURVEY
SCALE: 1" = 20'

FLOOD MAP:
THIS PROPERTY LIES IN ZONE "X"
AS DEPICTED ON COMMUNITY PANEL
No. 48071 C 0180 E, DATED: 05-04-15

"THIS INFORMATION IS BASED ON GRAPHIC PLOTTING.
WE DO NOT ASSUME RESPONSIBILITY FOR EXACT
DETERMINATION"

FOR: MICHAEL ANTHONY
PORTILLO
CRYSTAL ANNETTE PAGAN
ADDRESS: 12514 QUARTZ LANE
ALLPOINTS JOB #: KH102890JM
G.F.: ATCH-05-ATCH15052526KW

LOT 26, FINAL PLAT OF
BROOKSTONE, SECTION 2,
CLERKS FILE No. 85988, OFFICIAL RECORDS
CHAMBERS COUNTY, TEXAS



ALLPOINTS
SERVICES CORP
PHONE: 713-468-7707
T.B.P.L.S. FIRM # 10122600

I HEREBY CERTIFY THAT THIS PLAT REPRESENTS THE
RESULTS OF A SURVEY MADE ON THE GROUND, ON THE 14TH
DAY OF JANUARY, 2016.

David Briter



Jada

PLAN 271
APPROXIMATE SQ. FOOTAGE 2711

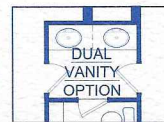
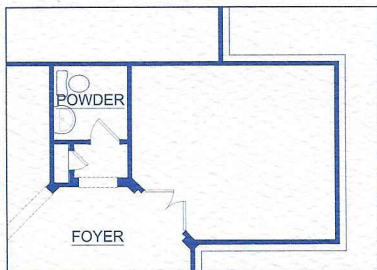
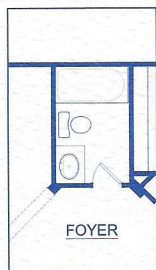
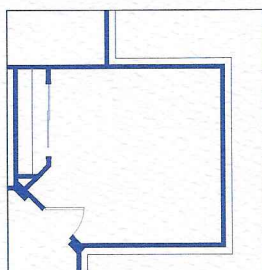
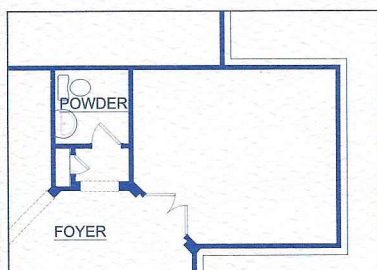
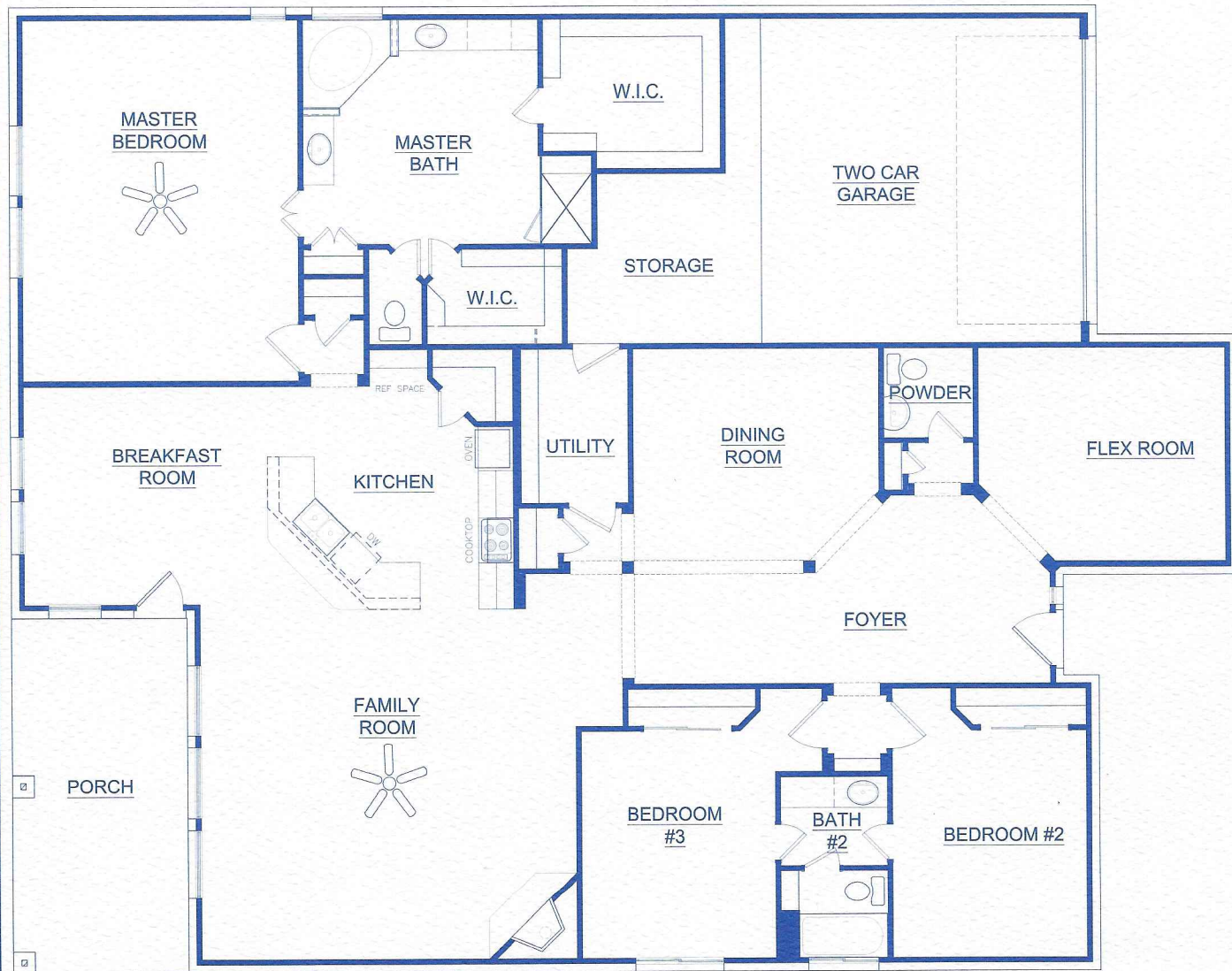

a K. Hovnanian® Company

PLANS AND SPECIFICATIONS SUBJECT TO CHANGES WITHOUT PRIOR NOTICE

9/9/11

Please Visit Us @ www.brightonhomes.com



50%
TOTAL RECOVERED FIBER
10% POST-CONSUMER FIBER