

LONG MEADOW FARMS
SEC. 18
(PLAT No. 20100179 F.B.C.P.R.)

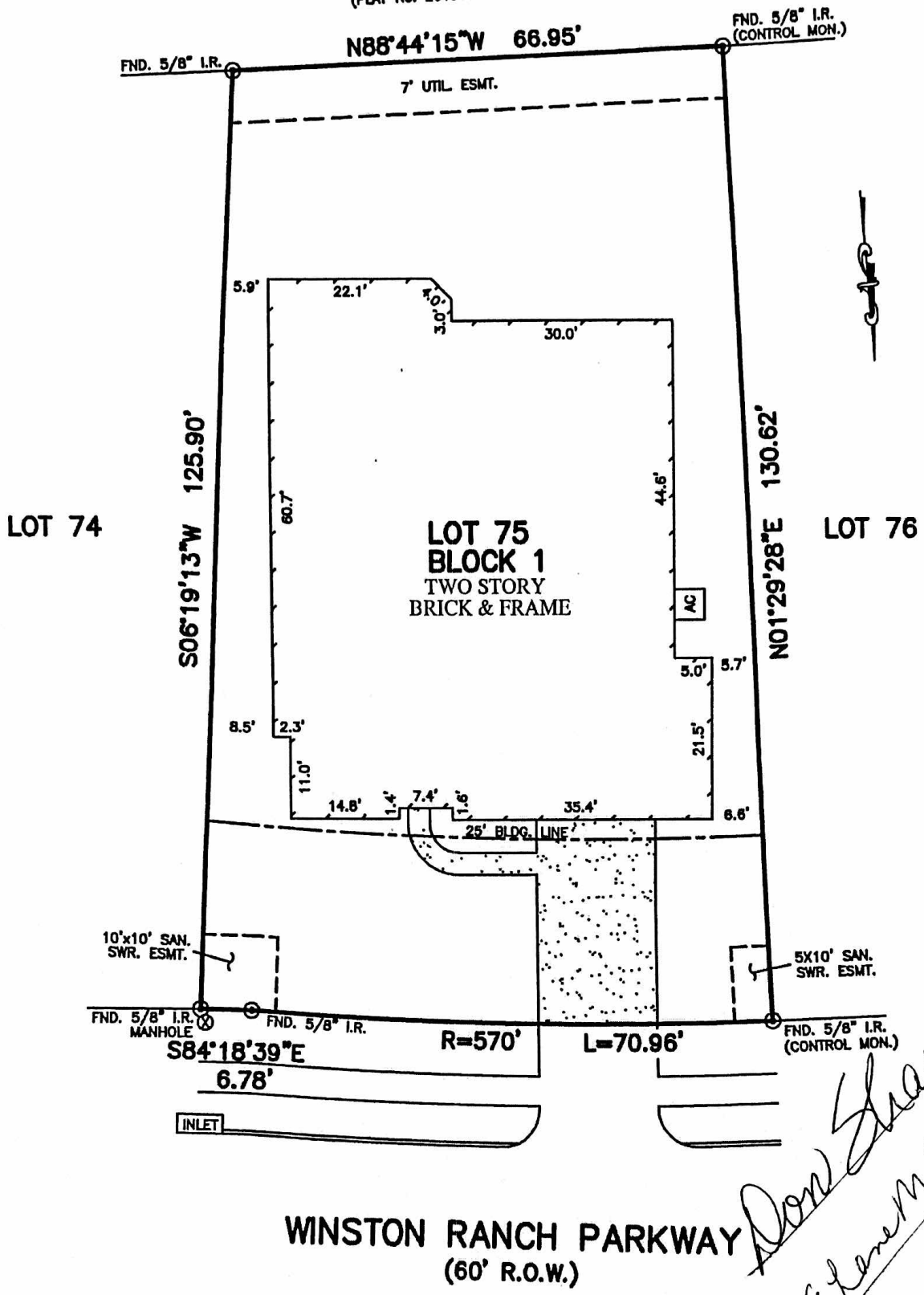

WINSTON RANCH PARKWAY
(60' R.O.W.)

Don Sharry
Elane M. Sharry

NOTES:

1. ALL BEARINGS SHOWN HEREON ARE BASED ON THE RECORDED PLAT.
2. SUBJECT TO APPLICABLE RESTRICTIVE COVENANTS LISTED IN ITEM No. 2, SCHEDULE "B" OF TITLE COMMITMENT ISSUED BY FIRST AMERICAN TITLE INSURANCE Co. UNDER G.F. No. 12001824-333.
3. AGREEMENT FOR UNDERGROUND ELECTRIC SERVICE PER C.F. No. 2011047838.

FLOOD MAP:
THIS PROPERTY LIES IN ZONE "X"
AS DEPICTED ON COMMUNITY PANEL
No. 48157 C 0115 J, DATED: 01-03-97

PLAT OF SURVEY
SCALE: 1" = 20'

THIS INFORMATION IS BASED ON GRAPHIC PLOTTING.
WE DO NOT ASSUME RESPONSIBILITY FOR EXACT DETERMINATION

© 2012, ALLPOINTS SERVICES, CORP., All Rights Reserved. This original work is protected under copyright laws, Title 17 U.S. Code Sections 101 & 102. All violators will be prosecuted to the extent of the law. This survey is being provided solely for the use of the recipients and no license has been created, express or implied, to copy the survey except as is necessary in conjunction with the original transaction.

FOR: DON R. SHARRY
ELANE M. SHARRY
ADDRESS: 8706 WINSTON
RANCH PARKWAY
ALLPOINTS JOB #: RH45527 JF
G.F.: 12001824-333

LOT 75, BLOCK 1,
LONG MEADOW FARMS, SECTION 19,
PLAT NO. 20110080, PLAT RECORDS,
FORT BEND COUNTY, TEXAS

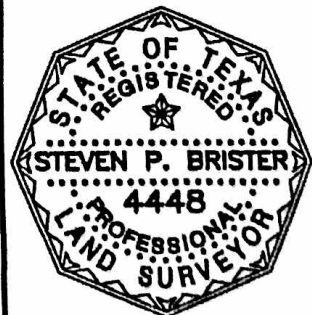

I HEREBY CERTIFY THAT THIS PLAT REPRESENTS THE RESULTS OF A SURVEY MADE ON THE GROUND, ON THE 13TH DAY OF DECEMBER, 2012.

Steve Brister