

GF NO. 96111348 LANDSAFE TITLE
 ADDRESS: 918 HALEWOOD DRIVE
 HOUSTON, TEXAS 77062
 BORROWER: PATRICK J. HARRIS AND WIFE,
 MARY F. HARRIS

LOT 14, BLOCK 5
 MEADOWGREEN, SECTION 1

ACCORDING TO THE MAP OR PLAT THEREOF
 RECORDED IN VOLUME 247, PAGE 60 OF THE MAP
 RECORDS OF HARRIS COUNTY, TEXAS

SCALE: 1" = 30'

*Louise E. Perry
 Joanne A. Perry*

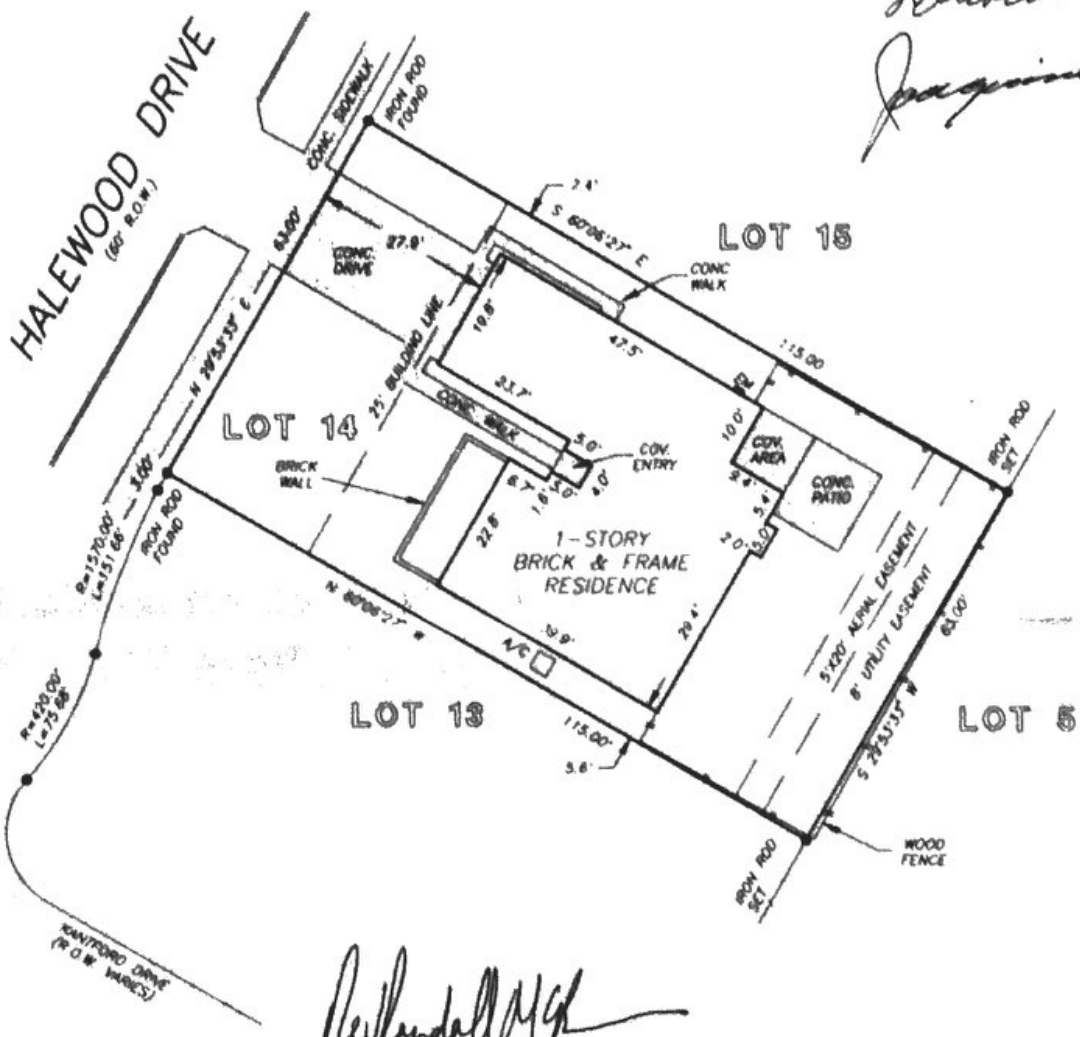

Re Kendall M.G.

NOTE: AGREEMENT BY AND BETWEEN DEVELOPER AND H. I. & P. FOR INSTALLATION OF OVERHEAD/UNDERGROUND ELECTRICAL DISTRIBUTION SYSTEM OF NO. F189792.

NOTE: AN UNDERGROUND EASEMENT TWO FEET WIDE, FOR AUDIO AND VIDEO COMMUNICATION FACILITIES, AS PER OF NO. F243184

RECORD BEARING VOL. 247, PG. 60

THIS PROPERTY DOES NOT LIE WITHIN THE 100 YEAR FLOOD PLAIN AS ESTABLISHED BY THE U.S. DEPT. OF HOUSING & URBAN DEVELOPMENT.
 COMMUNITY/PANEL NO. 48201C 0370 G
 MAP REVISION 9/28/90
 ZONE X

I HEREBY CERTIFY THAT THIS SURVEY WAS MADE ON THE GROUND, THAT THIS PLAT CORRECTLY REPRESENTS THE FACTS FOUND AT THE TIME OF SURVEY AND THAT THIS PROFESSIONAL SERVICE CONFORMS TO THE CURRENT TEXAS SOCIETY OF PROFESSIONAL SURVEYORS STANDARDS AND SPECIFICATIONS FOR A CATEGORY 1A CONDITION IV SURVEY.

Barry White
 BARRY WHITE
 PROFESSIONAL LAND SURVEYOR
 NO. 4189
 DRAWING NO. 96-1159
 JUNE 7, 1996

PRECISION SURVEYORS
 PROFESSIONAL LAND SURVEYS

1-800-LANDSURVEY 713-496-1886
 1-800-526-3287 FAX 713-496-1887

14400 MEMORIAL DRIVE SUITE 100 HOUSTON, TEXAS 77078



DRAWN BY CA