

A plat of  
 Lot 7 in Block 1 of  
**INDIGO LAKE ESTATES ~ SECTION TWO,**  
 an addition in Montgomery County, Texas, according to the map or plat  
 thereof recorded in Cabinet "H", Sheet 14-B, of the Map Records of Montgomery County, Texas.

**FLOOD INFORMATION:** ACCORDING TO THE RECORDED SUBDIVISION  
 PLAT, A PORTION OF THIS PROPERTY (APPROXIMATELY THE  
 WISERLY 100 FEET) LIES IN ZONE "A" (THE 100-YEAR  
 FLOOD ZONE) AND MOST OF THE PROPERTY LIES IN ZONE "X"  
 (NOT IN THE 100-YEAR FLOOD ZONE).

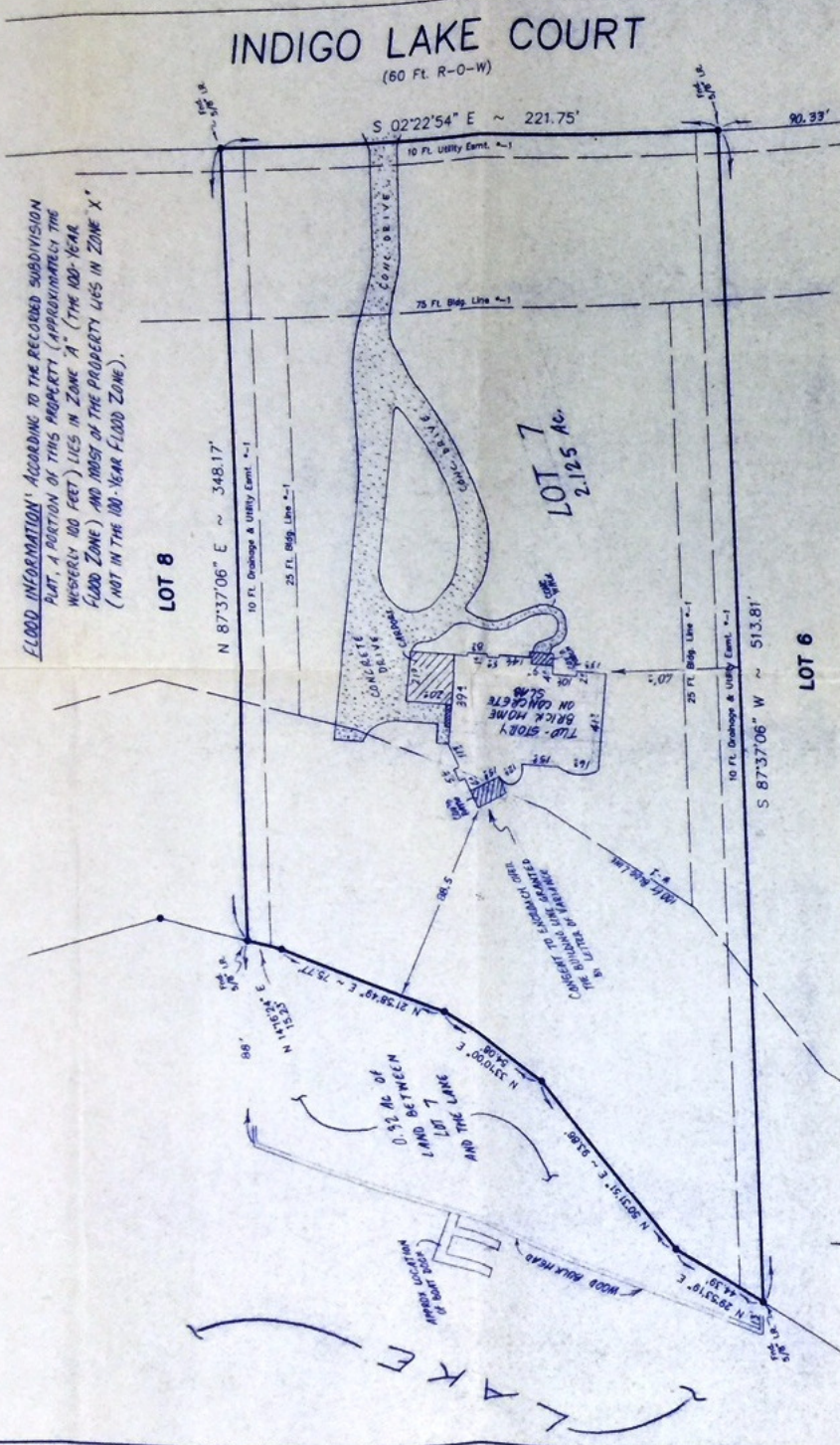

SUPERVISED IN  
 ACCORDANCE WITH  
 G.F. NO.  
 9609777  
 FIRST SURETY TITLE CO.

ADDRESS:  
 28127 INDIGO LAKE CT  
 MAMMOLA, TX 77355

BUYER:  
 DAVID W. LEWIS  
 AND  
 MELBA L. LEWIS

LENDER:  
 BANK ONE

I do hereby certify that this survey substantially conforms to the current Texas Society of Professional Surveyors  
 Standards and Specifications for a Category 1A Condition II Survey.

that this survey was made under my supervision on the ground of the property described and depicted above and is correct  
 in all that it implies. All improvements are shown and there are no conflicts, discrepancies, shortages in area or boundary  
 lines, or any overlapping of improvements except as shown hereon. All visible easements and rights-of-way are shown.  
 Signed, stamped and dated this 7<sup>th</sup> day of **AUGUST**, 2001.

**UPDATES/ADDITIONS/REVISIONS:**

- ① AUGUST 9, 2001 - ADD G.N.'S, BUYER NAME, FLOOD INFORMATION
- ② NOVEMBER 3, 2001 - UPDATED TO REFLECT RESULTS OF 'SLAB' SURVEY
- ③ DEC. 27, 2001 - REVISED TO CORRECT HOUSE SHAPE AND HOW IT IS SITUATED.
- ④ FEB 21, 2002 - UPDATED TO REFLECT RESULTS OF 'FINISH' SURVEY.

SCALE: 1" = 40 FT.  
 0 10 20 30 40

\*-1 ... per the recorded subdivision plat.  
 NOTE #1: SUBJECT TO AERIAL ESTATES ADJACENT TO  
 ALL ESTATES SHOWN \*-1  
 NOTE #2: SUBJECT TO FLOWAGE ESTATE PER MCCCEN'S  
 9484677.



**Tony Swonke Land Surveying**  
 700 Kane Street  
 Tomball, TX 77375  
 281.351-SRVY 7789