

G.F. NO. 2646001501 COMMONWEALTH LAND TITLE
 ADDRESS: 2116 HADLEY STREET
 HOUSTON, TEXAS 77003
 BORROWER: PIPELINE INSPECTION COMPANY, LTD.

LOT 7, BLOCK A TEN ACRE OUTLET NO. 4, J.S. HOLMAN SURVEY

ACCORDING TO THE MAP OR PLAT THEREOF RECORDED
 IN VOLUME 11, PAGE 331 OF THE DEED RECORDS
 OF HARRIS COUNTY, TEXAS

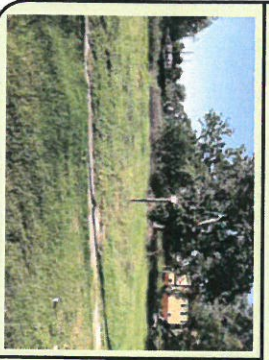
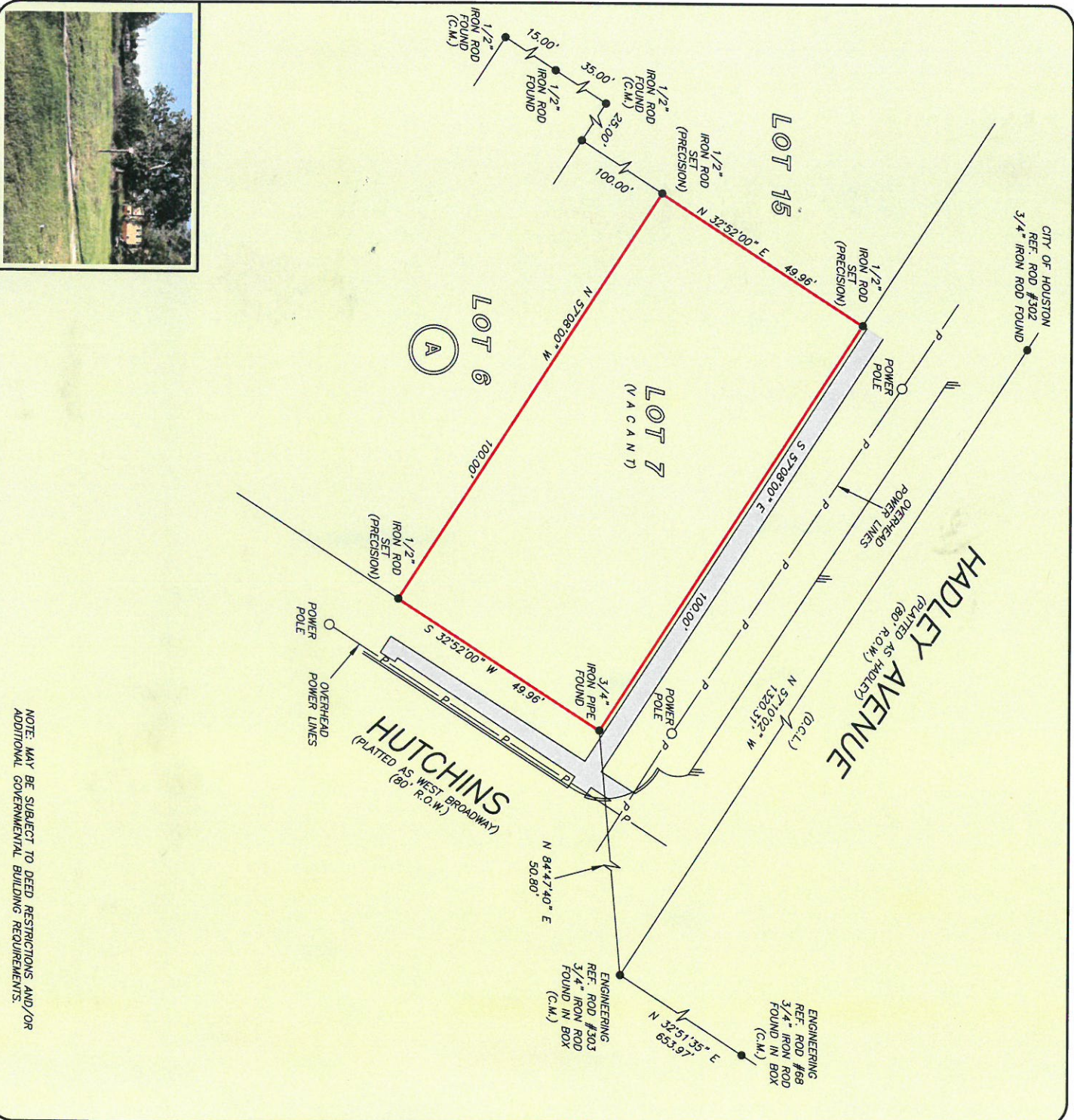

NOTE: MAY BE SUBJECT TO DEED RESTRICTIONS AND/OR
 ADDITIONAL GOVERNMENTAL BUILDING REQUIREMENTS.

THIS PROPERTY DOES NOT LIE WITHIN THE
 100 YEAR FLOOD PLAIN AS PER FIRM
 PANEL NO. 48201C, 0880 L
 MAP REVISION: 06/18/07
 ZONE X
 BASED ONLY ON VISUAL EXAMINATION OF MAPS,
 INACCURACIES OF FEMA MAPS PREVENT EXACT
 DETERMINATION WITHOUT DETAILED FIELD STUDY

A SUBSURFACE INVESTIGATION
 WAS BEYOND THE SCOPE OF THIS SURVEY
 D.C.L. = DIRECTIONAL CONTROL LINE
 RECORD BEARING: TEXAS SOUTH CENTRAL ZONE NO. 4204 STATE PLANE
 GRID COORDINATES (NAD83)

I HEREBY CERTIFY THAT THIS SURVEY WAS MADE
 ON THE GROUND, THAT THIS PLAT CORRECTLY
 REPRESENTS THE FACTS FOUND AT THE
 TIME OF SURVEY AND THAT THERE ARE NO
 ENCROACHMENTS APPARENT ON THE GROUND,
 EXCEPT AS SHOWN HEREON. THIS SURVEY IS
 CERTIFIED FOR THIS TRANSACTION ONLY AND
 ABSTRACTING PROVIDED IN THE ABOVE
 REFERENCED TITLE COMMITMENT WAS RELIED
 UPON IN PREPARATION OF THIS SURVEY.

JIMMY RAY JANECEK
 PROFESSIONAL LAND SURVEYOR
 NO. 5868
 JOB NO. 13-11450
 OCTOBER 8, 2013

DRAWN BY: JB

D.C.L. = DIRECTIONAL CONTROL LINE
RECORD BEARING: TEXAS SOUTH CENTRAL ZONE NO. 4204 STATE PLANE
GRID COORDINATES (NAD83)

DRAWN BY: JB

JIMMY RAY JANECEK
 PROFESSIONAL LAND SURVEYOR
 NO. 5868
 JOB NO. 13-11450
 OCTOBER 8, 2013

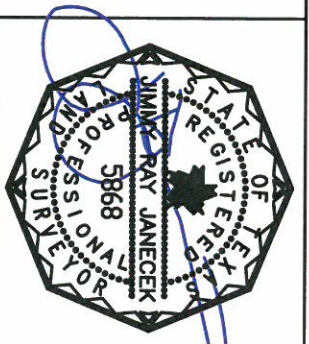

Commonwealth
 LAND TITLE INSURANCE COMPANY
DALLAS RUSSELL, SR.
 713-426-4949

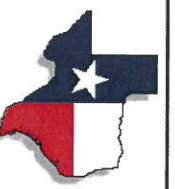

PRECISION
 surveyors

281-496-1586
 950 THIRDAVENUE STREET SUITE 150 HOUSTON, TEXAS 77079
 www.precisionsurveyors.com
 1-800-LANDSURVEY

210-829-4941
 1777 NE LOOP 410 SUITE 600 SAN ANTONIO, TEXAS 78217
 FAX 210-829-1555