

2802 Crawford Drive

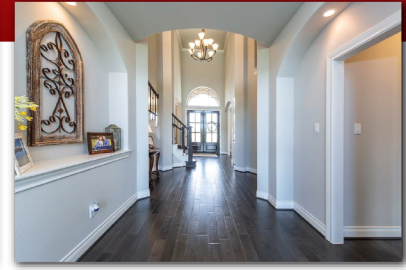

- Beautiful 5 Bedroom, 4 Full & 1 Half Bath Home
- Large Backyard with Shed on a Cul-de-sac Lot
- Double Door Entry Opens to Foyer with Soaring Ceiling
- Lighted Art Niches & Wrought Iron Balusters on Staircase
- Open Elegant Formal Dining Room with Chandelier, Crown Molding, Wood Floor & Plantation Shutters
- Study with Entry through Glass Doors, Crown Molding, Wood Floor & Recessed Lighting
- Kitchen with Gas Cooktop in an Alcove with Decorative Tile Backsplash, Stainless Steel Appliances, Granite Counters, Recessed Lighting & Breakfast Bar
- Bright Breakfast Area Overlooks the Big Backyard
- Spacious Family Room with 2-Story Wall of Windows, a Cast Stone Gas Fireplace, Crown Molding & Wood Floor
- Master Suite Downstairs with Sitting Area that has a Wall of Windows, Crown Molding & Lighted Ceiling Fan
- Master Bathroom with Tile Flooring, Large Garden Tub, Walk-in Shower & Separate Vanities
- 2 Separate Upstairs Game Rooms with Tray Ceilings
- Fantastic Community with In-Neighborhood Restaurant "The Oaks", Pools, Splash Play Areas & More
- New 7 Acre Park to be Completed Next Summer & Located Near to the Home with a Large Variety of Amenities (Basketball / Volleyball / Library / Play Areas & More!)

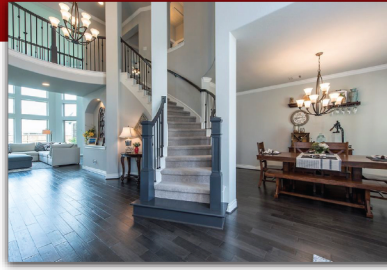
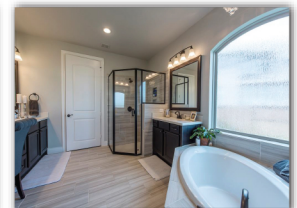

Somich - Harris
REAL ESTATE TEAM



RE/MAX
SPACE CENTER
Each Office is Independently Owned and Operated.



For more info: www.HAR.com/62435886

All information should be verified.

The Somich-Harris Team
281-916-1363
www.Somich-HarrisTeam.com

Stay connected with us!

