

KINGS GUILD LANE
(50' R.O.W.)

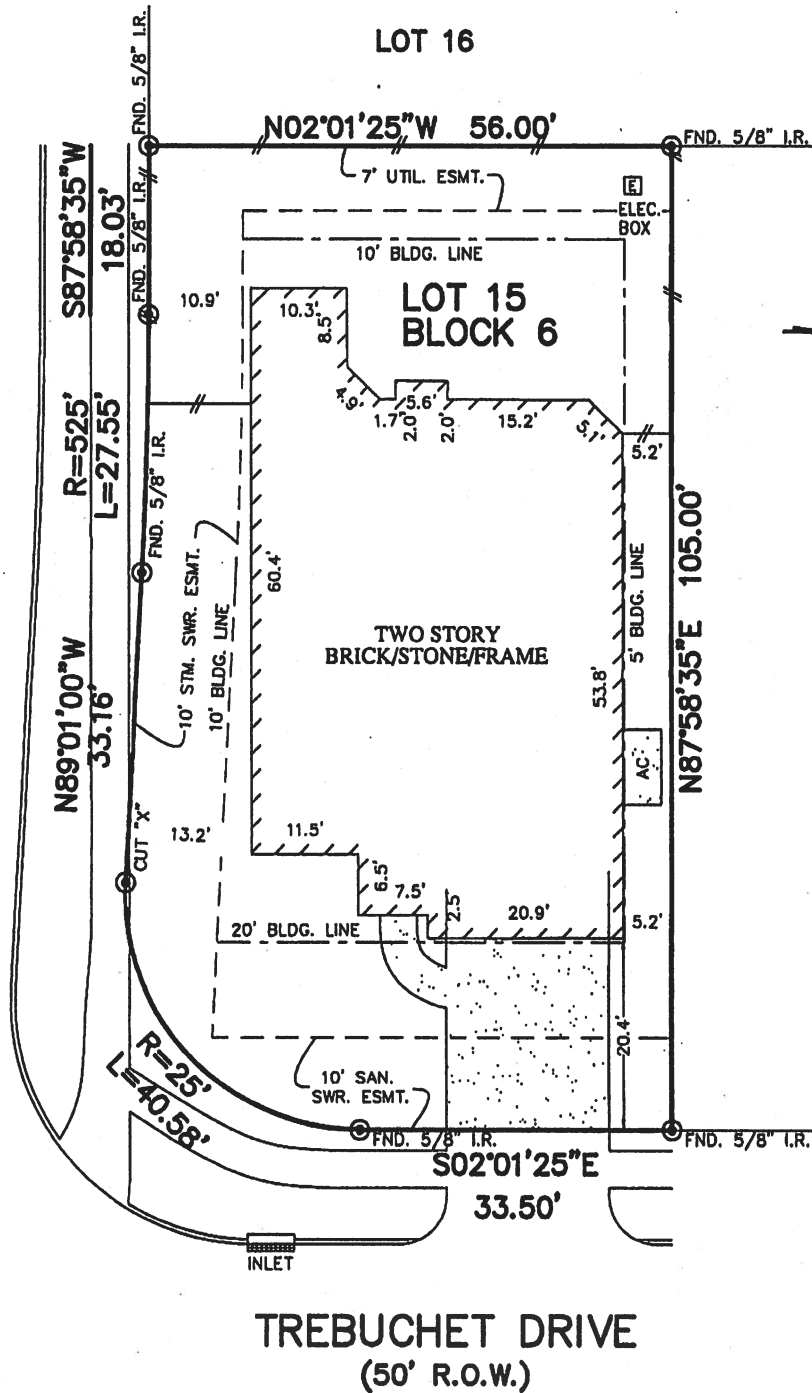

TREBUCHET DRIVE
(50' R.O.W.)

[Signature] 11/19/16
[Signature] Stephanie E. Pritchard 11/19/16

NOTES:

1. ALL BEARINGS SHOWN HEREON ARE BASED ON THE RECORDED PLAT.
2. SUBJECT TO APPLICABLE RESTRICTIVE COVENANTS LISTED IN ITEM No. 1, SCHEDULE "B" OF TITLE COMMITMENT ISSUED BY STEWART TITLE GUARANTY UNDER G.F. No. 1533935585.
3. BLDG. LINES (3' SIDES & 10' REAR) PER C.F. No. 2004133581 & 2014049207.

© 2015, ALLPOINTS SERVICES, CORP., All Rights Reserved. This original work is protected under copyrights laws, Title 17 U.S. Code Sections 101 & 102. All violators will be prosecuted to the extent of the law. This survey is being provided solely for the use of the recipients and no license has been created, express or implied, to copy the survey except as is necessary in conjunction with the original transaction.

PLAT OF SURVEY
SCALE: 1" = 20'

FLOOD MAP:
THIS PROPERTY LIES IN ZONE "X"
AS DEPICTED ON COMMUNITY PANEL
NO. 48339 C 0750 H, DATED: 08-18-2014

*THIS INFORMATION IS BASED ON GRAPHIC PLOTTING.
WE DO NOT ASSUME RESPONSIBILITY FOR EXACT DETERMINATION*

FOR: ANTHONY R. RAIA
STEPHANIE E. PRITCHARD
ADDRESS: 21303 TREBUCHET
DRIVE
ALLPOINTS JOB #: WS100917 AF
G.F.: (1533935585)



ALLPOINTS
SERVICES CORP
PHONE: 713-468-7707
T.B.P.L.S. #10122600

LOT 15, BLOCK 6,
KINGS MILL, SECTION 7,
CAB. Z, SHT. 2893, MAP RECORDS,
MONTGOMERY COUNTY, TEXAS

I HEREBY CERTIFY THAT THIS PLAT REPRESENTS THE
RESULTS OF A SURVEY MADE ON THE GROUND, ON THE 11TH
DAY OF DECEMBER, 2015.

[Signature]

