

NATIONAL FOREST

LEGEND

- wn = water meter
- mh = manhole
- ck = cable tv box
- tel = telephone box
- elec = electric box
- pp = power pole
- con = concrete
- rec = record
- BL = building line
- UE = utility easement
- DE = drilling easement
- AE = aerial easement

WILDWOOD SHORES SECTION TWELVE BLOCK 1 CAB. 4, SHEET 55 W.C.P.R.

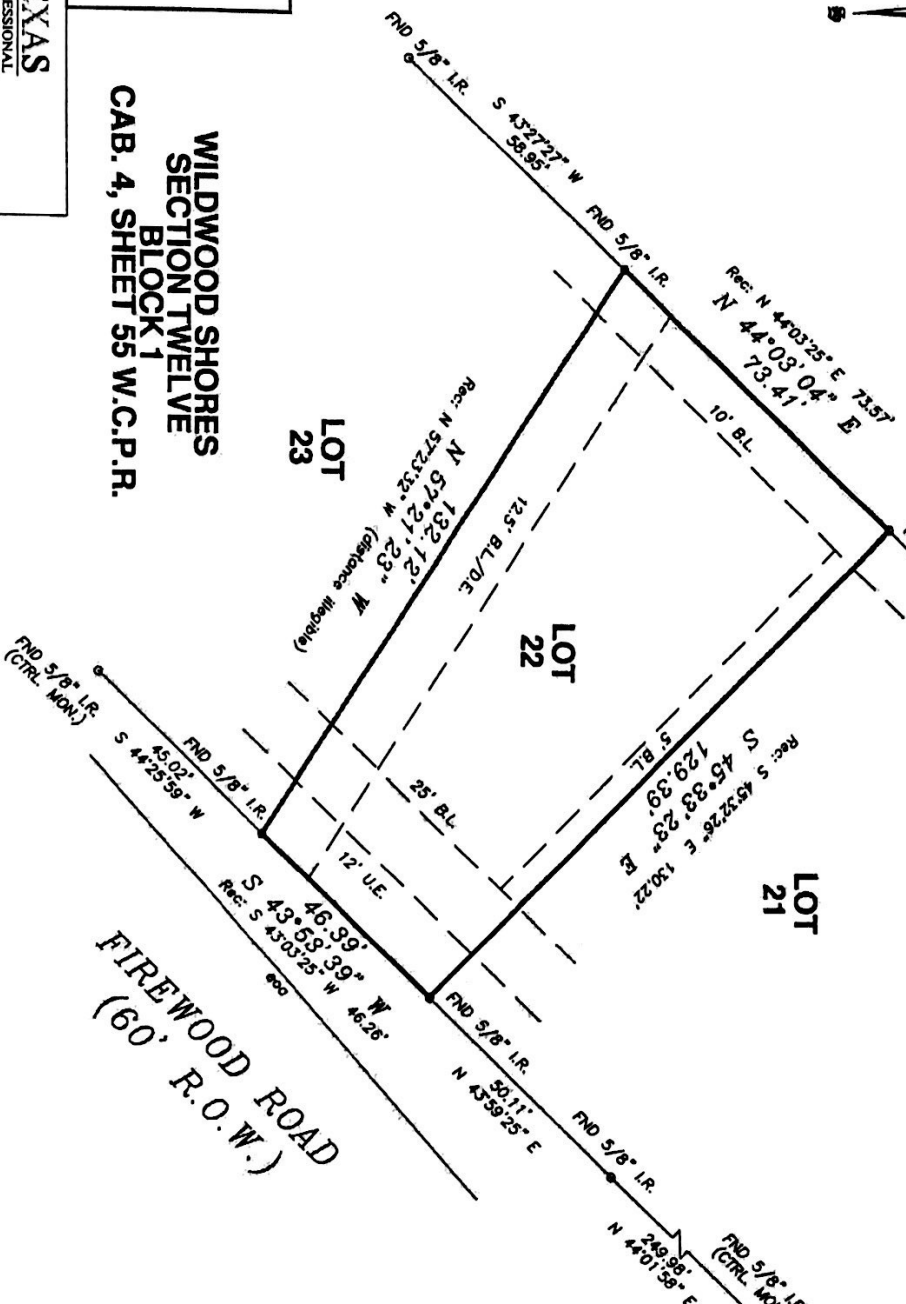

TEXAS
 PROFESSIONAL SURVEYING, LLC
 3032 N. FRAAZIER STREET - CONROE, TX 77383
 PH (936)756-7447 FAX (936)756-7448
 WWW.SILVERMOUNTSURVEYING.COM
 FIRM REGISTRATION No. 100834-00

PROJECT NO. H357-01
 DRAWING DATE: 03/16/17
 REVISIONS:
 DRAWN BY: CDF

BOUNDARY SURVEY
 44 FIREWOOD ROAD
 HUNTSVILLE, TEXAS 77340

Lot 22, Block 1, of Wildwood Shores, Section 12, a subdivision in Walker County, Texas, according to the map or plat survey recorded in Cabinet 4, Sheet 54, Plat Records of Walker County, Texas.

The Subject Tract(s) as shown hereon may be subject to the following restrictive covenants of record: Those as per Cab. 4, Sheet 54, P.R.W.C.T. & Vol. 710, Pg. 5, O.R.W.C.T.

Subject to a flowage and inundation easement to the S.J.R.A up to 207.0' MSL.

-Survey is valid only if print has original signature of surveyor on it. Declaration is made to original purchaser of this survey. It is not transferable to additional institutions or subsequent owners.
 -This survey has been done without the benefit of a current title report. Surveyor has not performed a complete abstract of subject property and does not certify to easements or restrictions not shown. Check with your local governing agencies for any additional easements, building lines, or other restrictions not reflected on recorded plat.

Subject property shown hereon is located in Zone X, and does not appear to lie within the 100-year flood plain, according to the F.E.M.A. Flood Insurance Rate Map, Community Panel 48471C 0500 d, effective 08/16/11.
 Information is based on graphic plotting only. Surveyor assumes no responsibility or liability for exact determination.

I hereby certify that this survey was made on the ground under my supervision and that this survey meets the minimum standards of practice as approved by the Texas Board of Professional Land Surveying.

Date of Survey: 03/15/17 KH

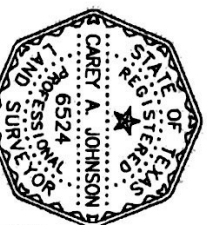

Carey A. Johnson
 Registered Professional Land Surveyor No. 6524