

LOT 177

END. 5/8" I.R. N77°46'37"E 51.28' END. 5/8" I.R.

8' UTIL. ESMT.

LOT 184

AC

LOT 185

LOT 183

N12°13'23"W 110.00'

S12°13'23"E 110.00'

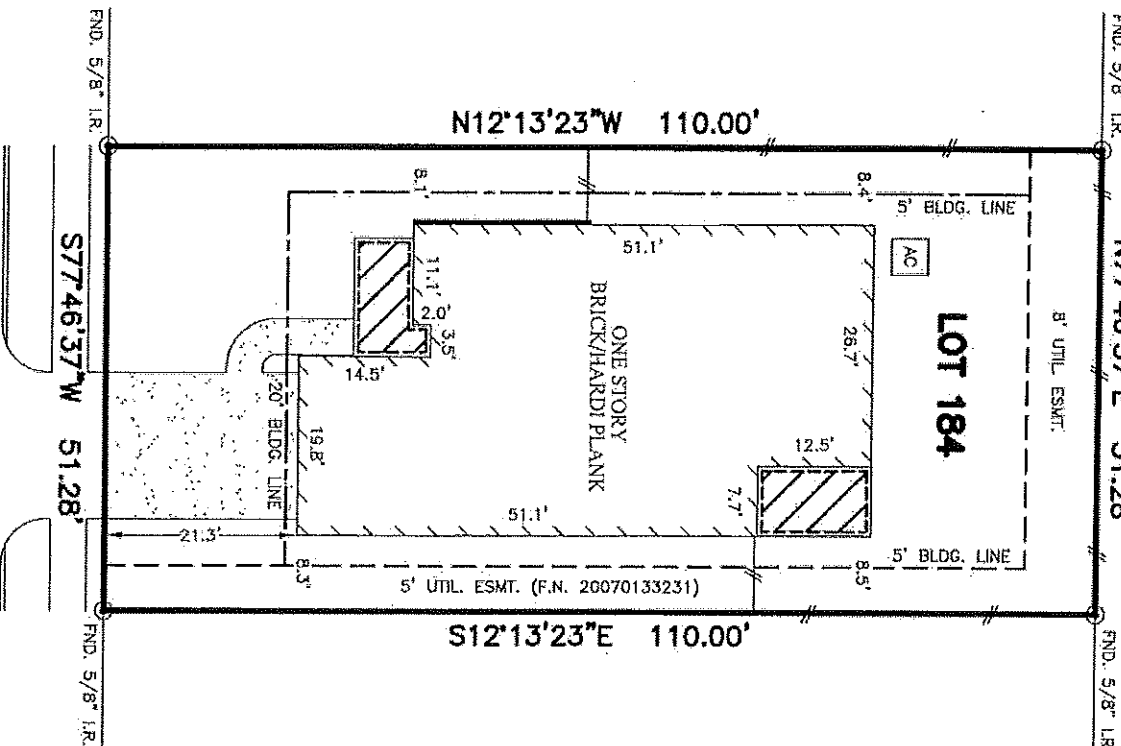

Handwritten signature

RIO DRIVE
(50' R.O.W.)

PLAT OF SURVEY
SCALE: 1" = 20'

FLOOD MAP:
THIS PROPERTY LIES IN ZONE "X"
AS DEPICTED ON COMMUNITY PANEL
No. 48201C 0755 L, DATED: 06-18-07
THIS INFORMATION IS BASED ON CEMATIC MAPPING.
WE DO NOT ASSUME RESPONSIBILITY FOR EXACT
REPERMANENT.

- NOTES:
1. ALL BEARINGS SHOWN HEREON ARE BASED ON THE RECORDED PLAT.
 2. SUBJECT TO APPLICABLE RESTRICTIVE COVENANTS LISTED IN ITEM No. 1, SCHEDULE "B" OF TITLE COMMITMENT ISSUED BY OLD REPUBLIC NATIONAL TITLE INSURANCE Co. UNDER G.F. No. HRT091851.
 3. AGREEMENT FOR UNDERGROUND ELECTRIC SERVICE PER H.C.C.F. No. 200701322968.
 4. BUILDING LINES PER G.F. No. 20070051723.

© 2009, ALLPOINTS SERVICES, CORP. All Rights Reserved. This original work is protected under copyright laws. The 17 U.S. Code Sections 101 & 102. All violators will be prosecuted to the extent of the law. This survey is being provided solely for the use of the recipient and no license fees have been credited, expires or implied to copy the survey except as is necessary in conjunction with the original transaction.

FOR: MERRY J. TINSLEY
KENNETH TINSLEY
ADDRESS: 5427 RIO DRIVE
ALLPOINTS JOB #: CS21167 JF
G.F. No.: HRT091851

LOT 184,
HIGHLANDS RANCH SUBDIVISION,
FILM CODE No. 608002, MAP RECORDS,
HARRIS COUNTY, TEXAS.



ALLPOINTS
SERVICES CORP
PHONE: 713-468-7707
FAX: 713-827-1861

I HEREBY CERTIFY THAT THIS PLAT REPRESENTS THE RESULTS OF A SURVEY MADE ON THE GROUND, ON THE 10th DAY OF NOVEMBER, 2009.

Handwritten signature: Dave B. Moore

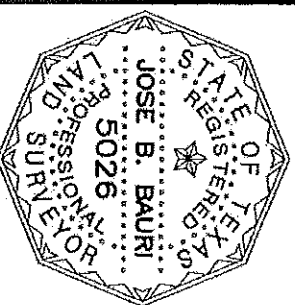

ALLPOINTS SERVICES CORP. COMMERCIAL/BUILDER DIVISION 1515 WITTE ROAD HOUSTON, TEXAS 77080