

OF THE
 BSTRACT
 . TEXAS,
 THAT
 ACRE)
 TO PERRY
 S, JACK
 IN A
 ME 191
 ORDS OF

RIPTION

LEGEND

- 1/2" Iron Rod Found
- 3/8" Iron Rod Found
- 2" Iron Rod Set
- Wire Fence
- Overhead Utility Line
- Record Bearing & Distance
- Ronald Kneip & Nila Kneip (First Tract- 53.75 acres) 766/166

ify that a survey
 property legally
 There are no
 ortages in area,
 y lines, or roads
 d property has
 portion of this
 ermined to be
 ing to the
 od

NUMBERED COURSES	
1	S 42°36'20" W - 67.91'
2	S 3°21'22" W - 78.53'
3	S 20°05'27" E - 41.69'
4	S 18°26'24" W - 47.38'
5	S 63°00'29" W - 185.88'
6	S 53°31'44" W - 255.64'
7	S 34°39'09" W - 77.90'
8	S 4°26'50" E - 90.90'
9	S 0°52'39" E - 145.57'

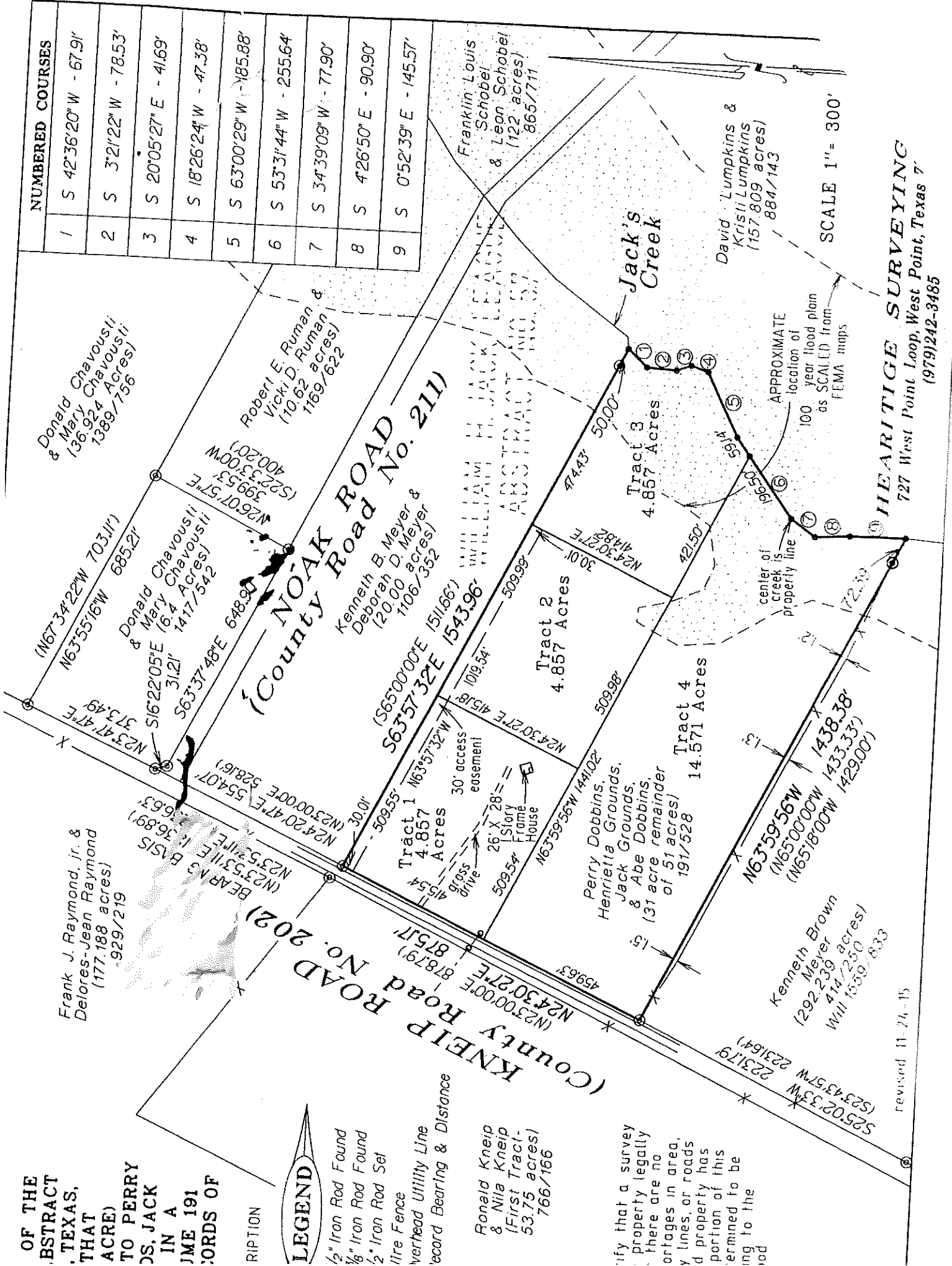

SCALE 1" = 300'

HEARITIGE SURVEYING
 727 West Point Loop, West Point, Texas 7
 (979) 242-3485

revised 11-24-15

Fayette CAD Web Map



11/8/2019, 11:47:34 AM

-  Parcels
-  Flood Zones
-  Fayette Roads
-  Abstracts
-  CR

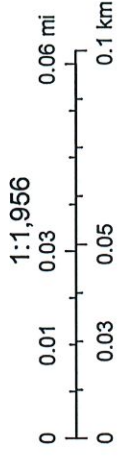

Source: Esri, DigitalGlobe, GeoEye, Earthstar Geographics, CNES/Airbus DS, USDA, USGS, AeroGRID, IGN, and the GIS User Community
Fayette County Appraisal District, BIS Consulting - www.bisconsulting.com

Disclaimer: This product is for informational purposes only and has not been prepared for or be suitable for legal, engineering, or surveying purposes. It does not represent an on-the-ground survey and represents only the approximate relative location of boundaries.

Fayette CAD Web Map



11/15/2019, 12:28:59 PM

-  Parcels
-  Abstracts

1:7,822

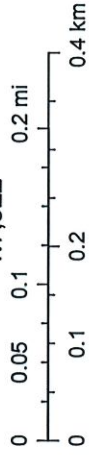

Source: Esri, DigitalGlobe, GeoEye, Earthstar Geographics, CNES/Airbus DS, USDA, USGS, AeroGRID, IGN, and the GIS User Community

Fayette County Appraisal District, BIS Consulting - www.bisconsulting.com
Disclaimer: This product is for informational purposes only and has not been prepared for or be suitable for legal, engineering, or surveying purposes. It does not represent an on-the-ground survey and represents only the approximate relative location of boundaries.