

ADDRESS: 37030 COUGAR DRIVE

GRAPHIC SCALE

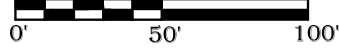

LEGEND

IRON ROD	IR	COVERED AREA	
UTILITY EASEMENT	U.E.	CONCRETE	
BUILDING LINE	B.L.	WOOD	
AERIAL EASEMENT	A.E.		
WOOD FENCE			
WIRE FENCE			
CHAIN LINK FENCE			

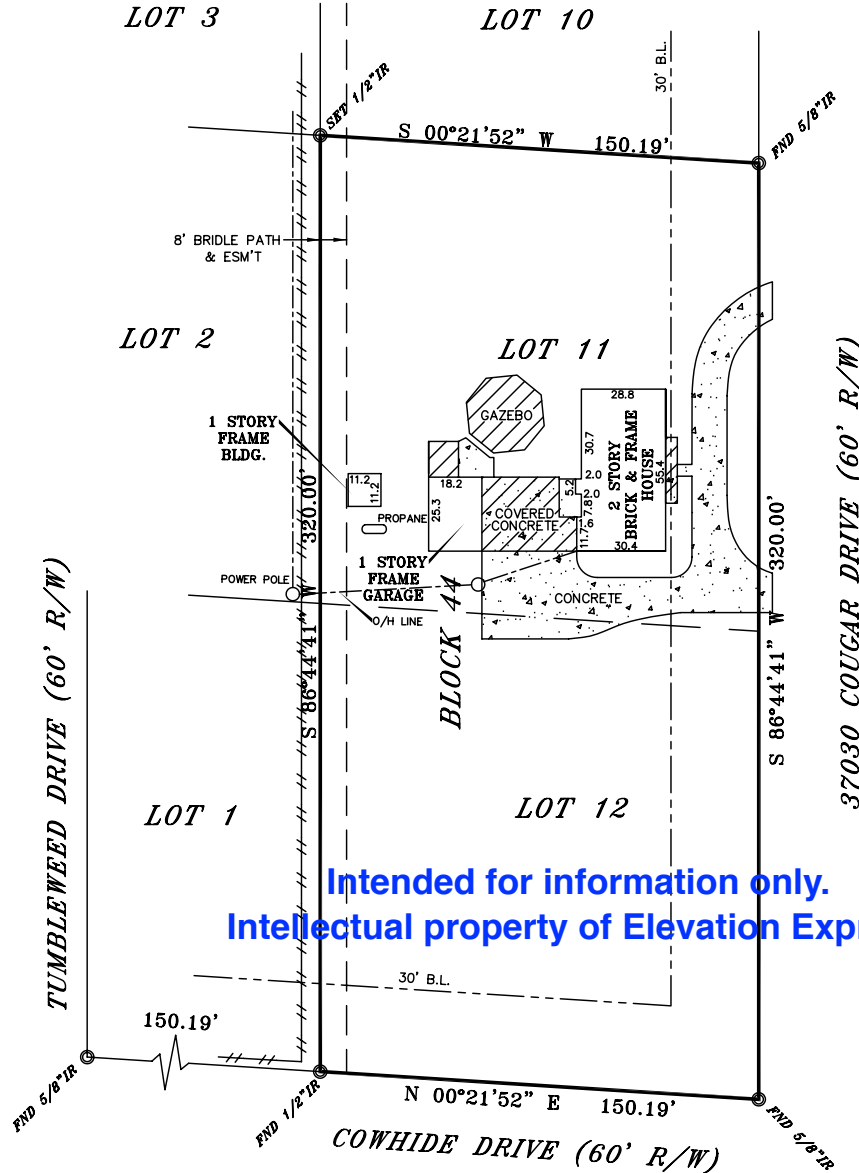

Intended for information only.
Intellectual property of Elevation Express

LEGAL DESCRIPTION
LOT(S) ELEVEN (11) AND TWELVE (12), IN BLOCK FORTY-FOUR (44), OF BRAZOS VALLEY, SECTION THREE (3), A SUBDIVISION IN FORT BEND COUNTY, TEXAS, ACCORDING TO THE MAP OR PLAT THEREOF RECORDED IN VOLUME 412, PAGE 287 OF THE DEED RECORDS OF FORT BEND COUNTY, TEXAS.

THIS PROPERTY IS SUBJECT TO THE FOLLOWING:
RESTRICTIONS - V-412, P-287; V-413, P-27; V-482, P-870; V-2059, P-690 AND CF#S 2011116584, 2011116585, 2011116586, 2011116587, 2011116588, 2011116589, 011116590 AND 2011116591 RPRFBC.



ELEVATION EXPRESS LAND SURVEYS
WWW.ELEVATIONEXPRESSLANDSURVEYS.COM
1450 W. GRAND PARKWAY SOUTH
SUITE G-158
KATY, TX 77494
281-674-5685

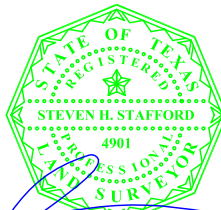

I DO HEREBY CERTIFY THAT THIS SURVEY WAS THIS DAY MADE ON THE GROUND OF THE PROPERTY LEGALLY DESCRIBED HEREON, IS CORRECT AND THERE ARE NO ENCROACHMENTS EXCEPT SHOWN, AS WAS DONE BY ME OR UNDER MY SUPERVISION, AND CONFORMS TO OR EXCEEDS THE CURRENT STANDARDS AS ADOPTED BY THE TEXAS BOARD OF PROFESSIONAL LAND SURVEYING.

BUYER LETICIA ALLRED
JOB# 1502044
GF# CE1412-TX-2338294
DATE 2-20-2015

-ALL BEARINGS ARE BASED ON THE MAP OR PLAT OF RECORDS IF THE SUBJECT PROPERTIES LIES IN A RECORDED SUBDIVISION OF SAID COUNTY.
-THIS SURVEY IS CERTIFIED FOR THE TRANSACTION ONLY. IT IS NOT TRANSFERABLE TO ADDITIONAL INSTITUTIONS OR SUBSEQUENT OWNER.
-SUBJECT TO ANY AND ALL RECORDED AND UNRECORDED EASEMENTS, DEEDS, RESTRICTIONS OR BUILDING LINES THAT MAY APPLY TO SUBJECT PROPERTY.

Any reference to the 100 year flood plain of flood hazard zones are an estimate based on the data shown on the Flood Insurance Rate Map provided by FEMA and should not be interpreted as a study or determination of the flooding propensities of this property. According to the Flood Insurance Rate Map for FORT BEND COUNTY, Dated 4-2-2014, Map No. 48157C0070L, the property described lies within "ZONE AE" outside the 500 yr. Flood. Flood information is based on graphic plotting only due to inherent inaccuracies on FEMA maps, we can not assume responsibility for exact determination.