

SCALE
1:20

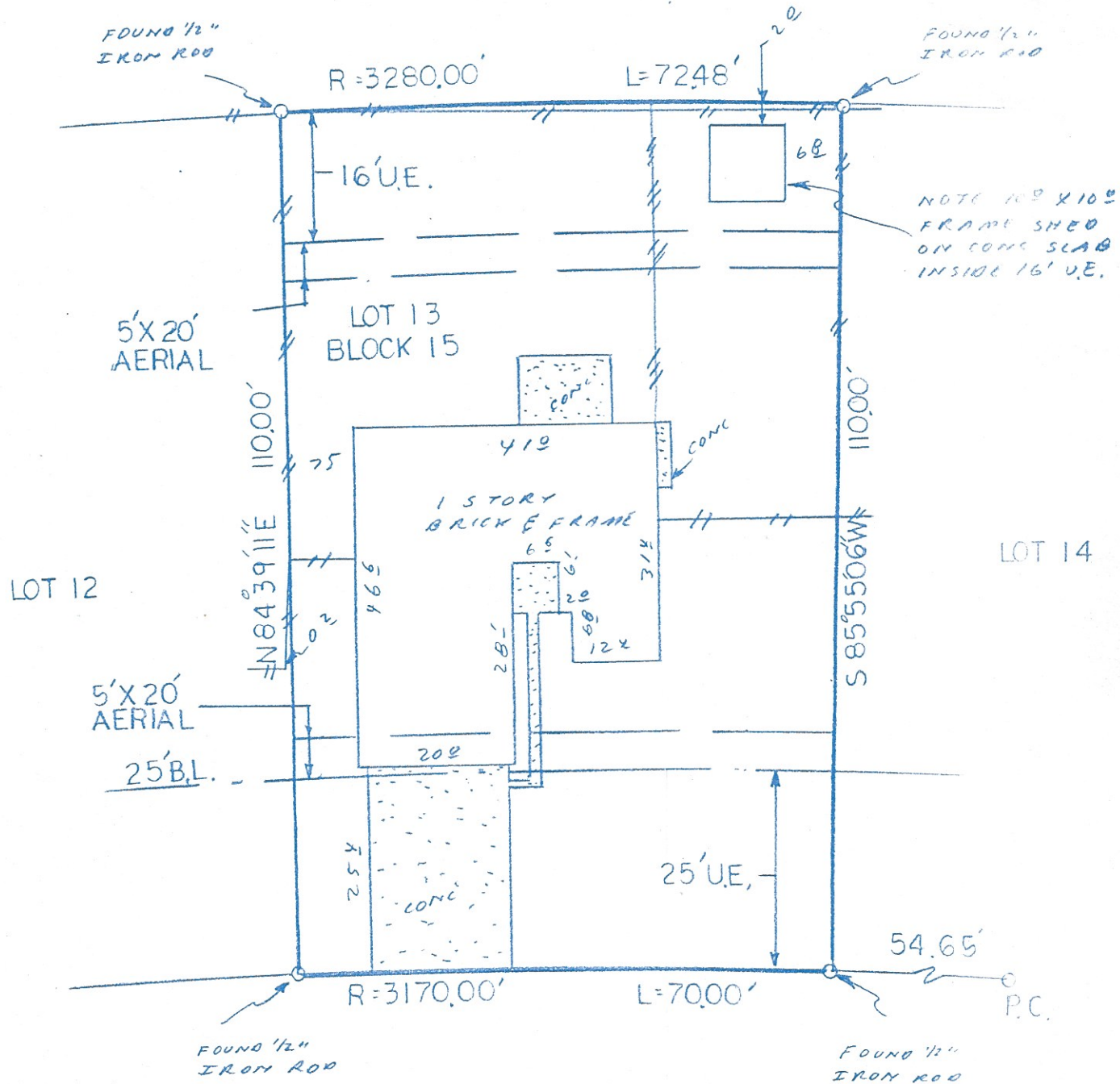

(526) MAGNOLIA BEND
(60' ROW)

== = 6' wood fence
 == = 4' wood fence

NOTE: BLOC. DOES NOT ENCR. INTO AERIAL ESAT.

BUYER: Danny L. Emerson 526 Magnolia Bend

DESCRIBED PROPERTY
 Lot 13, in Block 15, of COUNTRYSIDE, SECTION 3, an addition in Galveston County, Texas, according to the map or plat thereof, recorded in Volume 15, Page 135 of the Map Records of Galveston County, Texas.

TEXAS LAND COORDINATORS, INC.
 P.O. Box 1697
 Pearland, TX 77588 • Tel: (281) 997-1585
 G.F. 208936
 Date: 3-19-97
 Inv. # 13-3-0000-97
 JOB# 13-3-0000-97



I do hereby certify that this survey was this day made on the ground of the property legally described hereon, (or on the attached sheet), and is correct, and there are no encroachments unless shown, and was done by me or under my supervision, and conforms to or exceeds the current standards as adopted by the Texas Board of Professional Land Surveying.
 Note: There are no natural drainage courses on this property.
 Note: This property does not lie in a flood hazard zone according to H.U.D./F.I.A. 485488 0025C 5-2-83 ZONE C

3/20/1997
 Harry E. Kain

LB
 LB
 ✓