

LOT SUBJECT TO RESTRICTIONS AS RECORDED IN CABINET L, SHEET 139, MAP RECORDS AND UNDER CLERK'S FILE NO. 99019583, 2000086401, AND 2001055075.

THIS LOT ACCORDING TO THE RECORDED MAP WILL NOT CLOSE BY APPROXIMATELY ONE FOOT.

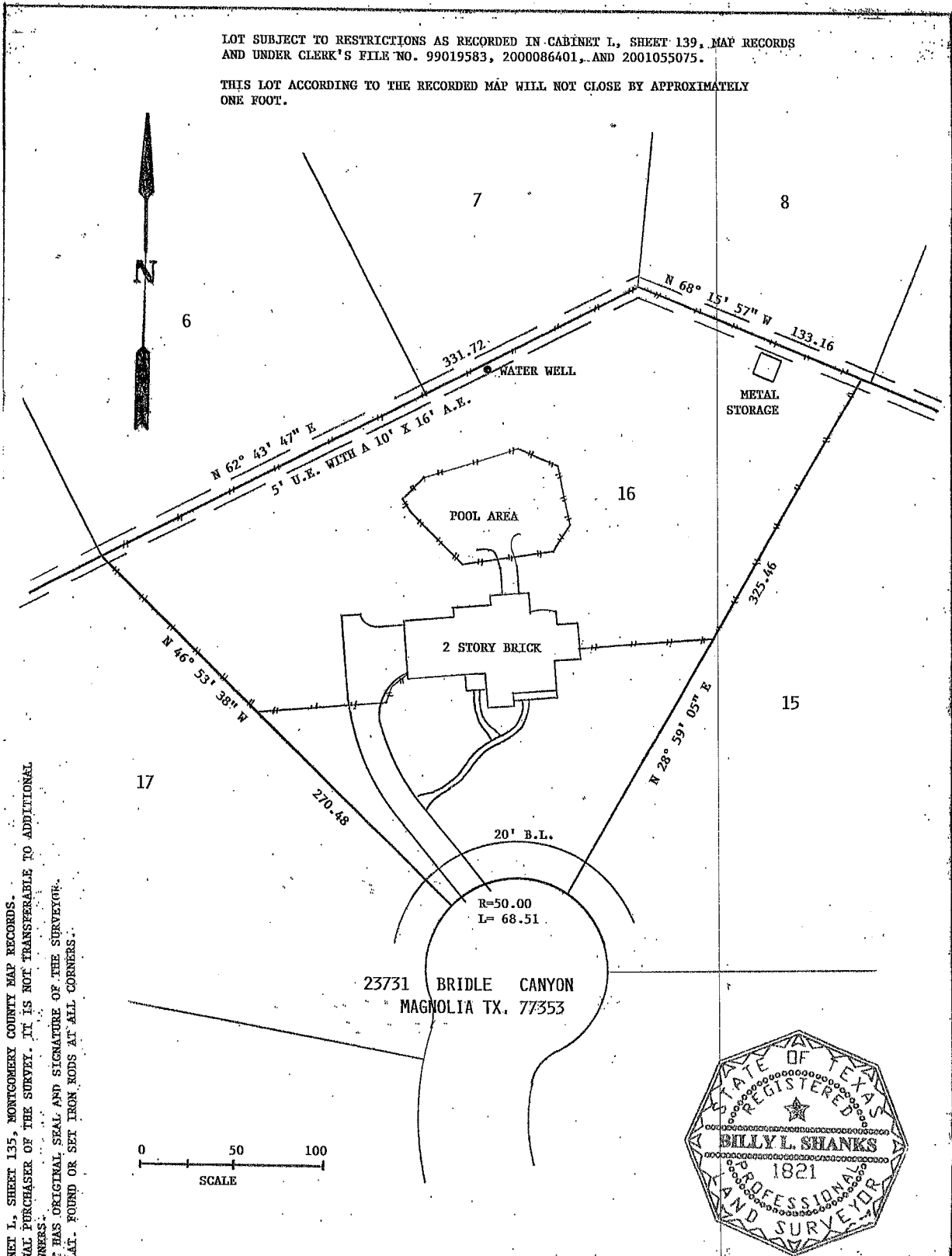

MAP OR PLAT RECORDED IN CABINET L, SHEET 135, MONTGOMERY COUNTY MAP RECORDS. DECLARATION IS MADE TO ORIGINAL PURCHASER OF THE SURVEY. IT IS NOT TRANSFERABLE TO ADDITIONAL PURCHASERS OR SUBSEQUENT OWNERS. SURVEY IS VALID ONLY IF PRINT HAS ORIGINAL SEAL AND SIGNATURE OF THE SURVEYOR. BEARINGS BASED ON RECORDED PLAT. FOUND OR SET IRON RODS AT ALL CORNERS.

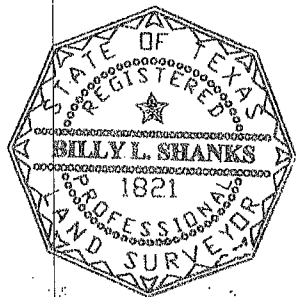
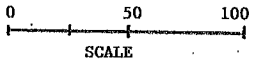

SURVEY OF
LOT 16, BLOCK 2, BRIDLE CREEK,
MONTGOMERY COUNTY, TEXAS

SCALE: 1"=50'
DATE: 6/2/11
REVISED:
SURVEY BY: B.L.S.
DRAWN BY: B.L.S.
FOR: CHICAGO TITLE
11511140
PURCHASER: RONALD L. LESNIAK
AND PAULA D. LESNIAK
JOB NO. 50609
BILLY L. SHANKS

THIS PLAT IS AN ACCURATE REPRESENTATION OF THAT SURVEY MADE ON THE GROUND UNDER MY SUPERVISION. THERE ARE NO APPARENT ENCROACHMENTS OR CONFLICTS ACROSS PROPERTY LINES AT THE TIME OF THIS SURVEY, EXCEPT AS SHOWN HEREON.

Billy L. Shanks

BILLY L. SHANKS R.P.S. NO. 1821
1414 WAVCREST LANE
HOUSTON, TEXAS 77062
281 488 1486
FAX 281 488 5526