

# Amethyst

PLAN 426  
APPROXIMATE SQ. FOOTAGE 2532

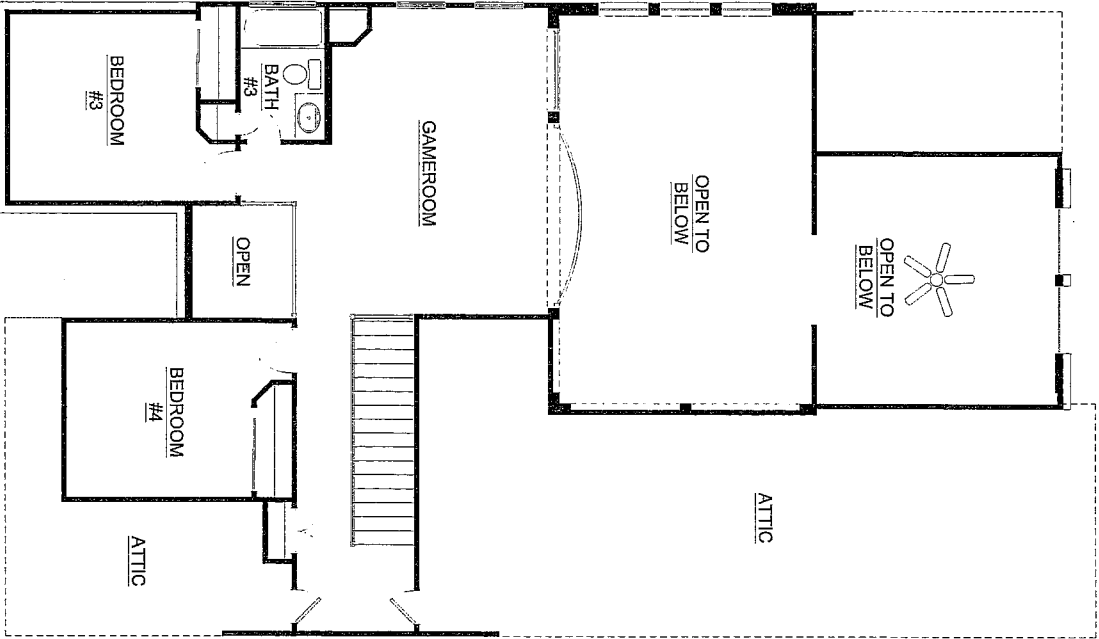

ALLPOINTS  
SERVICES CORP  
PHONE: 713-468-7707  
FAX: 713-827-1861

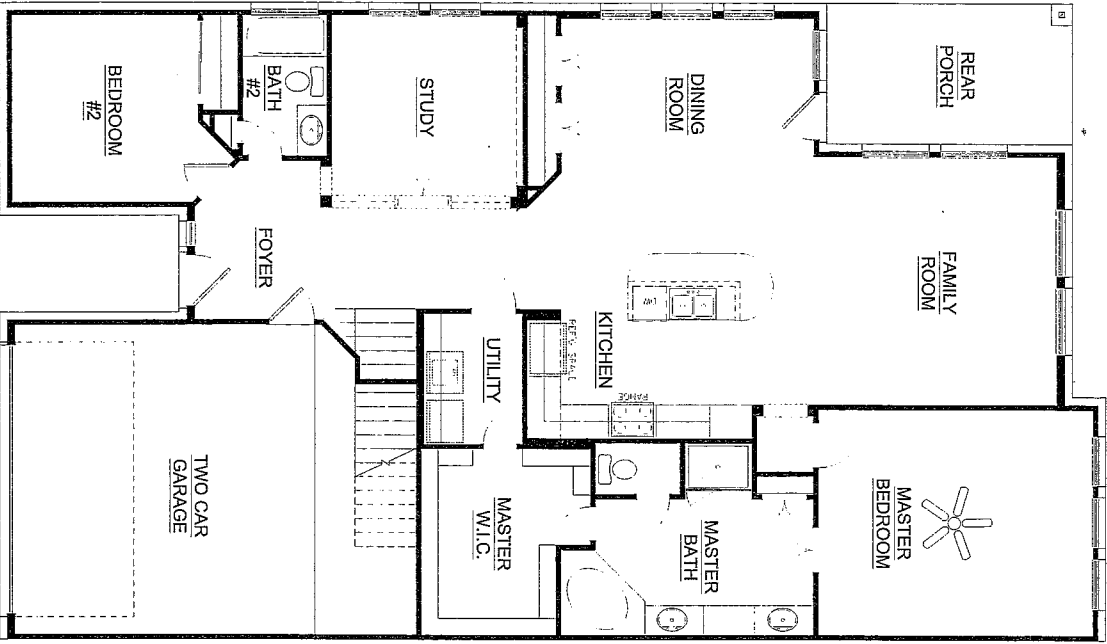

FOR: ALEXANDRA GAMA  
ALEXANDRA SPITTA  
ADDRESS: 12440  
TYLER SPRINGS LANE  
ALLPOINTS JOB #: KH73928 DM  
G.F.: PTH1403938

I HEREBY CERTIFY THAT THIS PLAT REPRESENTS THE  
RESULTS OF A SURVEY MADE ON THE GROUND, ON THE 17TH  
DAY OF SEPTEMBER, 2014.

*Stacy But*

LOT 20, BLOCK 2,  
EAGLE SPRINGS SEC. 29, PARTIAL REPLAT NO. 1,  
FILM CODE NO. 645152, MAP RECORDS,  
HARRIS COUNTY, TEXAS



- NOTES:
1. ALL BEARINGS SHOWN HEREON ARE BASED ON THE RECORDED PLAT.
  2. SUBJECT TO APPLICABLE RESTRICTIVE COVENANTS LISTED IN ITEM NO.1, SCHEDULE "B" OF TITLE COMMITMENT ISSUED BY ALAMO TITLE INSURANCE CO. UNDER G.F. NO. PTH1403938.
  3. AGREEMENT FOR ELECTRIC SERVICE PER C.F. NO. 20070428255.
  4. BLANKET ESMT. PER C.F. V-039773.

PLAT OF SURVEY

SCALE: 1" = 20'

FLOOD MAP:  
THIS PROPERTY LIES IN ZONE "X"  
AS DEPICTED ON COMMUNITY PANEL  
NO. 48201 C 0505 I, DATED: 6-18-07  
THIS INFORMATION IS BASED ON GRAPHIC PLOTTING.  
WE DO NOT ASSUME RESPONSIBILITY FOR EXACT  
DETERMINATION.

© 2014, ALLPOINTS SERVICES, CORP. All Rights Reserved. This original work is protected under copyrights laws. Title 17 U.S. Code Sections 101 & 102. All violators will be prosecuted to the extent of the law. This survey is being provided solely for the use of the recipients and no license has been created, express or implied, to copy the survey except as is necessary in connection with the original transaction.

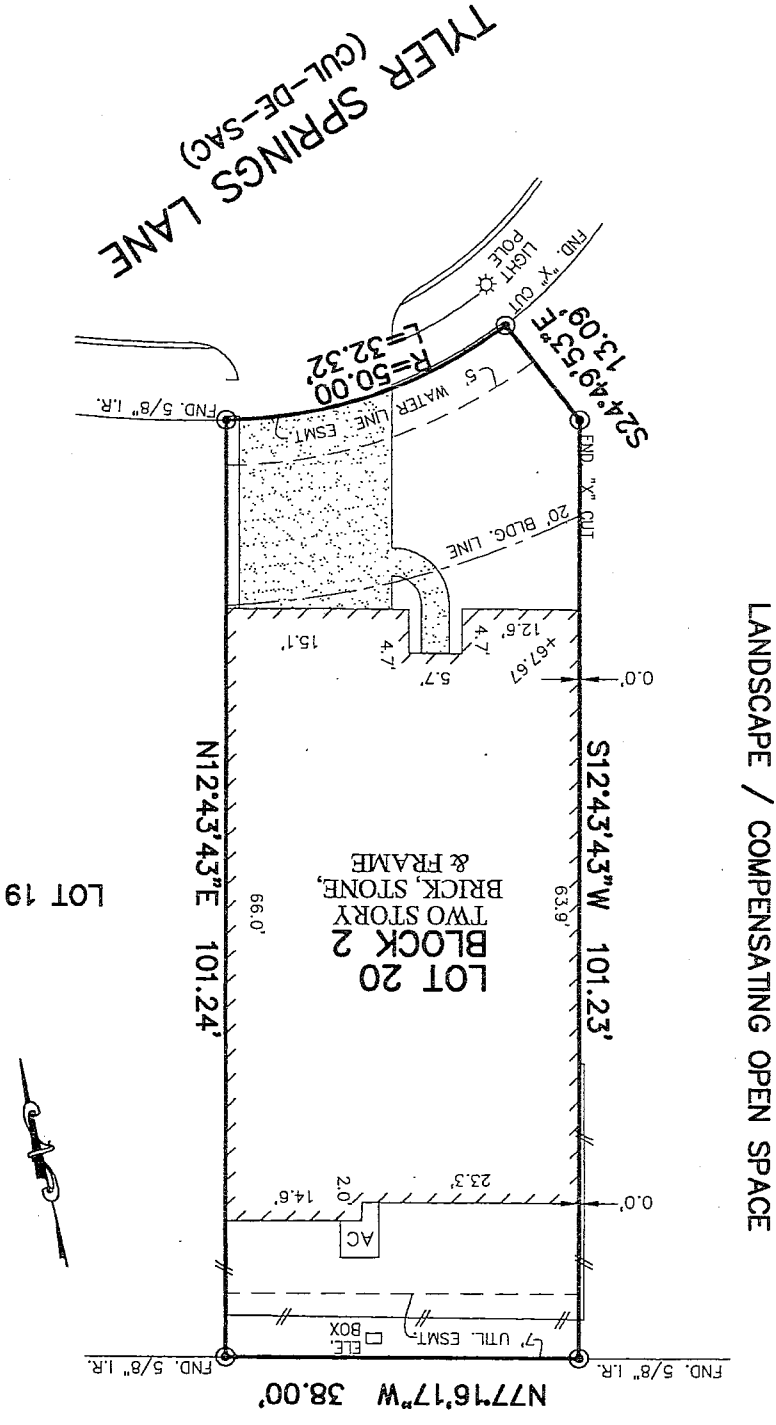

LANDSCAPE / COMPENSATING OPEN SPACE

EAGLE SPRINGS SEC. 32  
(F.C. No. 606219, H.C.M.R.)

*Stacy But* (Signature)

*[Signature]* (Signature)