

H. & M. ENGINEERING CO. INC.

PHONE: 713-524-1500

P.O. BOX 990063
HOUSTON, TEXAS 77098-0063

COPPERFIELD SOUTHCREEK VILLAGE
SEC. 11

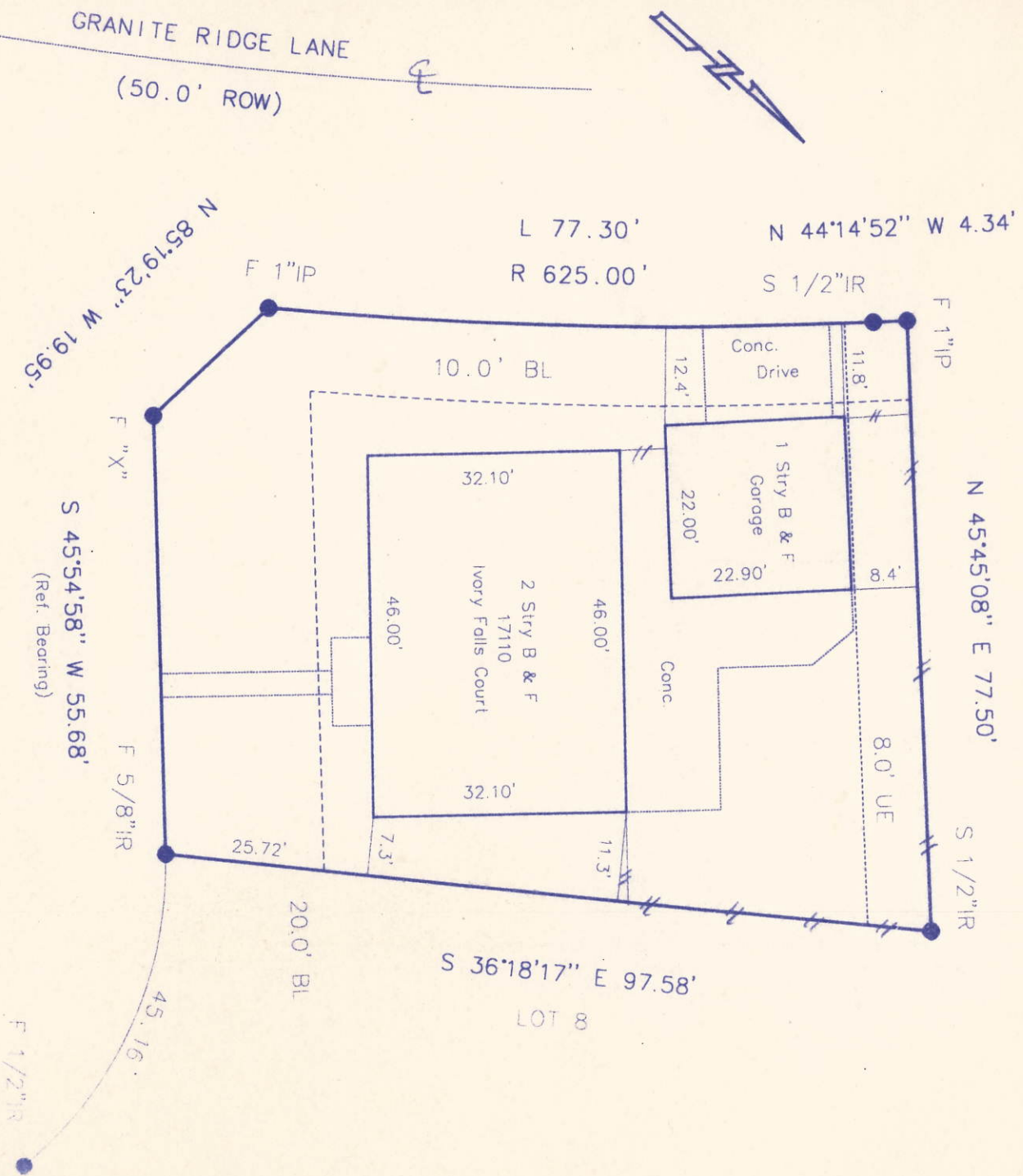

Richard S Obermeier
Patricia A. Obermeier

HLIP ACCT.
#M974058

I certify that the above plat is a true representation of a survey made on the ground under my supervision

of Lot 9 Block 10 in COPPERFIELD WEST CREEK VILLAGE SEC. 11
 recorded in Vol. Slide # L508 Page 4 of the Map Records of Harris County, Texas and out of the Survey A.
 Owners RICHARD S OBERMEIER & WIFE, PATRICIA A OBERMEIER
 GR# 00-116274 Date 9-18-00 F.B. _____
 This Property is located in flood insurance rate map zone X
 as per map 192010420K dated 0200
 Bearing Reference East Prop. Line
 Scale 1" = 20'

