

ACREAGE  
R166686

*Handwritten initials/signature*

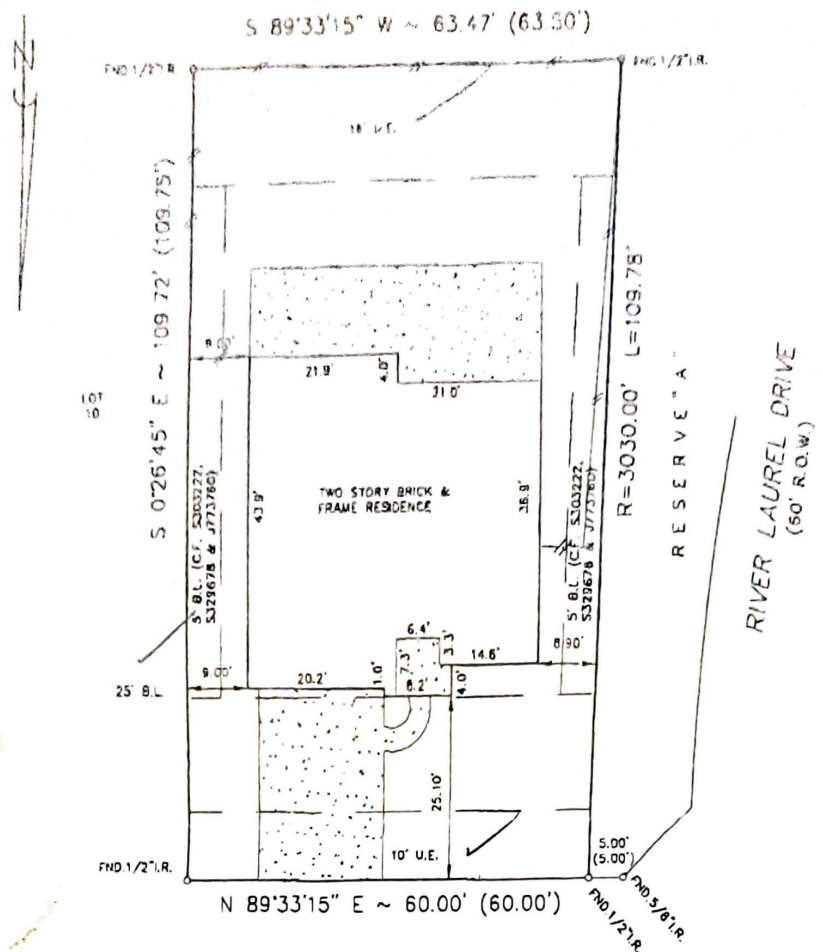

1827 LAUREL BAY DRIVE  
(60' R.O.W.)

NOTE:  
 1. Distances shown in parentheses were measured on the ground.  
 2. The foregoing flood information was from a F.E.A. map. We are not responsible for its accuracy.

NOTE:  
 Building Set Back Line for garage or other permitted accessory building, 3 feet in width along the interior property line. Files No. J773760, S303222, S329678.  
 Subject to City of Houston Ordinances, Vol. 5448, Pg. 421 H.C.D.R. & H.C.C.F. J04096B. Regarding Houston Intercontinental Airport.

COMMUNITY #480287 PANEL # 140G  
 (OUTSIDE OF THE 100 YEAR FLOOD PLAIN)  
 DATE OF REVISION 9/30/92

SCALE: 1" = 20'

R: FINALS\LO110204

Surveyed for KIMBALL HILL HOMES on 1/23/97  
 Showing Lot 11 Block 2 of LAUREL OAKS  
 Section 4 in HARRIS County Texas according to the Map or Plat  
 recorded in F.C. #381101 of the MAP records of HARRIS County

REVISIONS	
3/5/97	MOVE FORM
8/29/97	FINAL

I hereby certify that this survey was made on the ground under my supervision and that it correctly represents the facts found at the time of the survey. There were no encroachments apparent on the ground except as shown hereon.

W.O. No. 33570 33669  
 C.F. No. 97170052

*Handwritten signature*



Buyer: THUAN PHUC DANG and  
LOAN THI TA  
 Mortgage Co: TEXAS LENDING  
 Title Company: STEWART TITLE



**Hoffman Surveying Company, Inc.**  
 5245 LANGFIELD ROAD - HOUSTON, TEXAS 77040 - (713)939-8160