

LENNAR HOMES OF TEXAS  
LAND AND CONSTRUCTION, LTD.  
(F.N. 20100535987 O.P.R.R.P.H.C.)

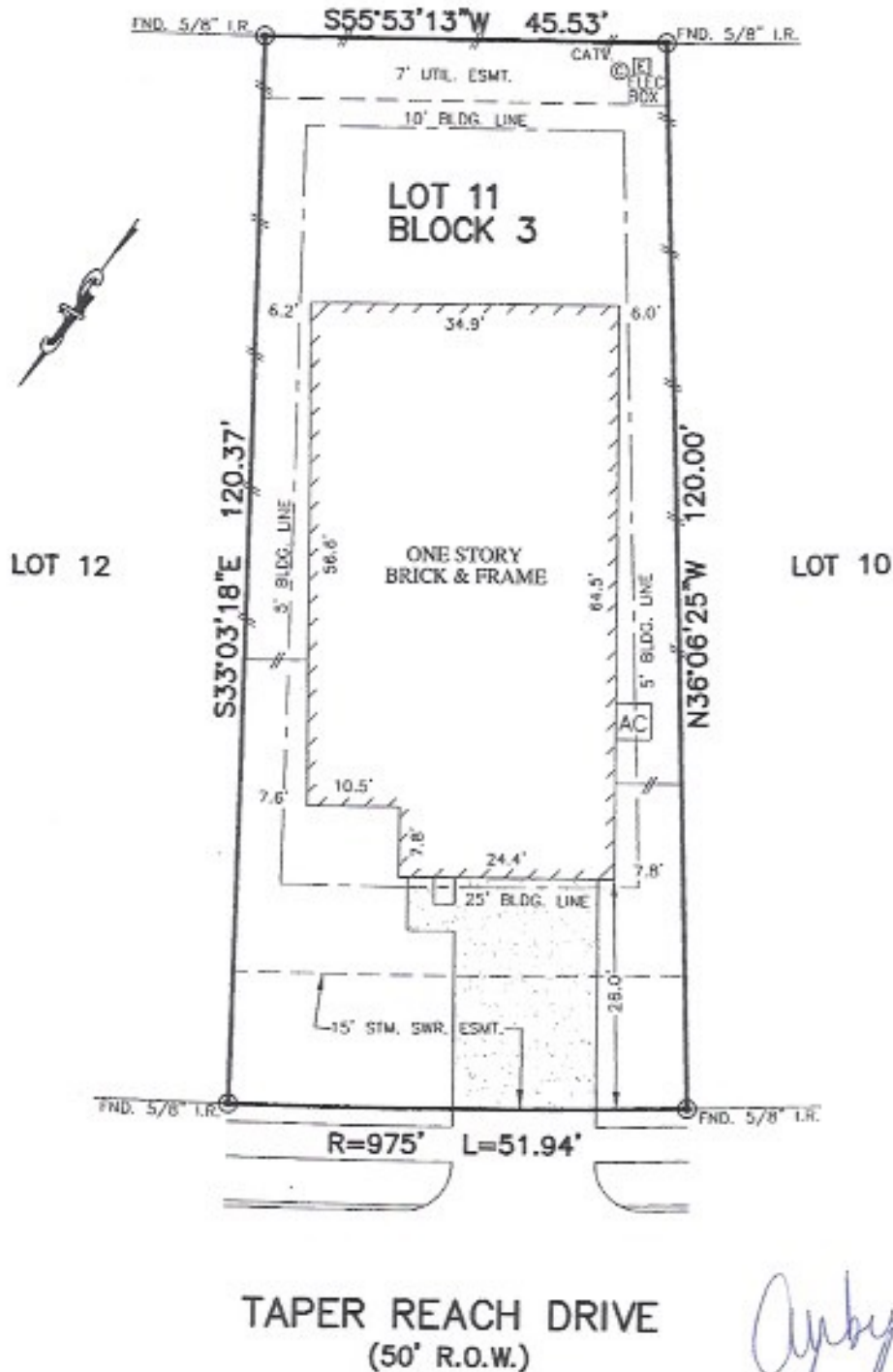

*Amber Wilkins*  
*Amber Wilkins*

TAPER REACH DRIVE  
(50' R.O.W.)

- NOTES:
1. ALL BEARINGS SHOWN HEREON ARE BASED ON THE RECORDED PLAT.
  2. SUBJECT TO APPLICABLE RESTRICTIVE COVENANTS LISTED IN ITEM No. 1, SCHEDULE "B" OF TITLE COMMITMENT ISSUED BY NORTH AMERICAN TITLE Co. UNDER G.F. No. 14628-12-01237.
  3. AGREEMENT FOR UNDERGROUND ELECTRIC SERVICE PER C.F. No. 20120172815.
  4. SHORT FORM BLANKET EASEMENT FOR CERTAIN UTILITIES PER C.F. No. 20120249603.

PLAT OF SURVEY  
SCALE: 1" = 20'

FLOOD MAP:  
THIS PROPERTY LIES IN ZONE "AE"  
AS DEPICTED ON COMMUNITY PANEL  
No. 48201 C 0220 L, DATED: 06-18-07  
THIS INFORMATION IS BASED ON GRAPHIC PLOTTING. WE DO NOT ASSUME RESPONSIBILITY FOR EXACT DETERMINATION.

FOR: AUSTIN MONROE WILKINS  
AMBER McDONALD WILKINS  
ADDRESS: 12947 TAPER REACH  
DRIVE  
ALLPOINTS JOB #: LH48289 JP  
JOB No.: 14628-12-01237

LOT 11, BLOCK 3,  
WILDWOOD AT NORTHPOINTE, SECTION 1,  
FILM CODE No. 646105, MAP RECORDS  
HARRIS COUNTY, TEXAS



I HEREBY CERTIFY THAT THIS PLAT REPRESENTS THE RESULTS OF A SURVEY MADE ON THE GROUND, ON THE 10th DAY OF DECEMBER, 2012.

*Steven P. Brister*

