

LEGEND • ITEMS THAT MAY APPEAR IN •

- FLR. = FOUND IRON ROD
- F.I.P. = FOUND IRON PIPE
- S.I.R. = SET IRON ROD
- M.P. = METAL POST
- C.F.# = CLERK'S FILE NUMBER
- P.O.C. = POINT OF BEGINNING
- R.D. = BUILDING LINE
- B.R.S. = BEARS
- P.A.E. = PERMANENT ACCESS EASEMENT
- M.U.E. = PUBLIC UTILITY EASEMENT
- W.S.E. = WATER & SEWER EASEMENT
- P.C. = POINT OF CURVATURE
- P.T. = POINT OF TANGENCY
- P.R.C. = POINT OF REVERSE CURVATURE
- P.C.C. = POINT OF COMPOUND CURVATURE
- S.F.N.F. = SEARCHED FOR, NOT FOUND
- U.T.S. = UNABLE TO SET
- ⊕ = CONTROL MONUMENT
- = PROPERTY LINE
- - - = EASEMENT LINE
- - - = BUILDING SETBACK LINE
- = BUILDING WALL
- = WOODEN FENCE
- = CHAIN LINK FENCE
- = METAL FENCE
- = WIRE FENCE
- = VINYL FENCE

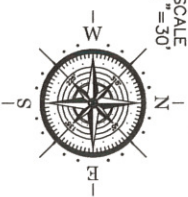

SCALE
1"=30'

RESERVE A

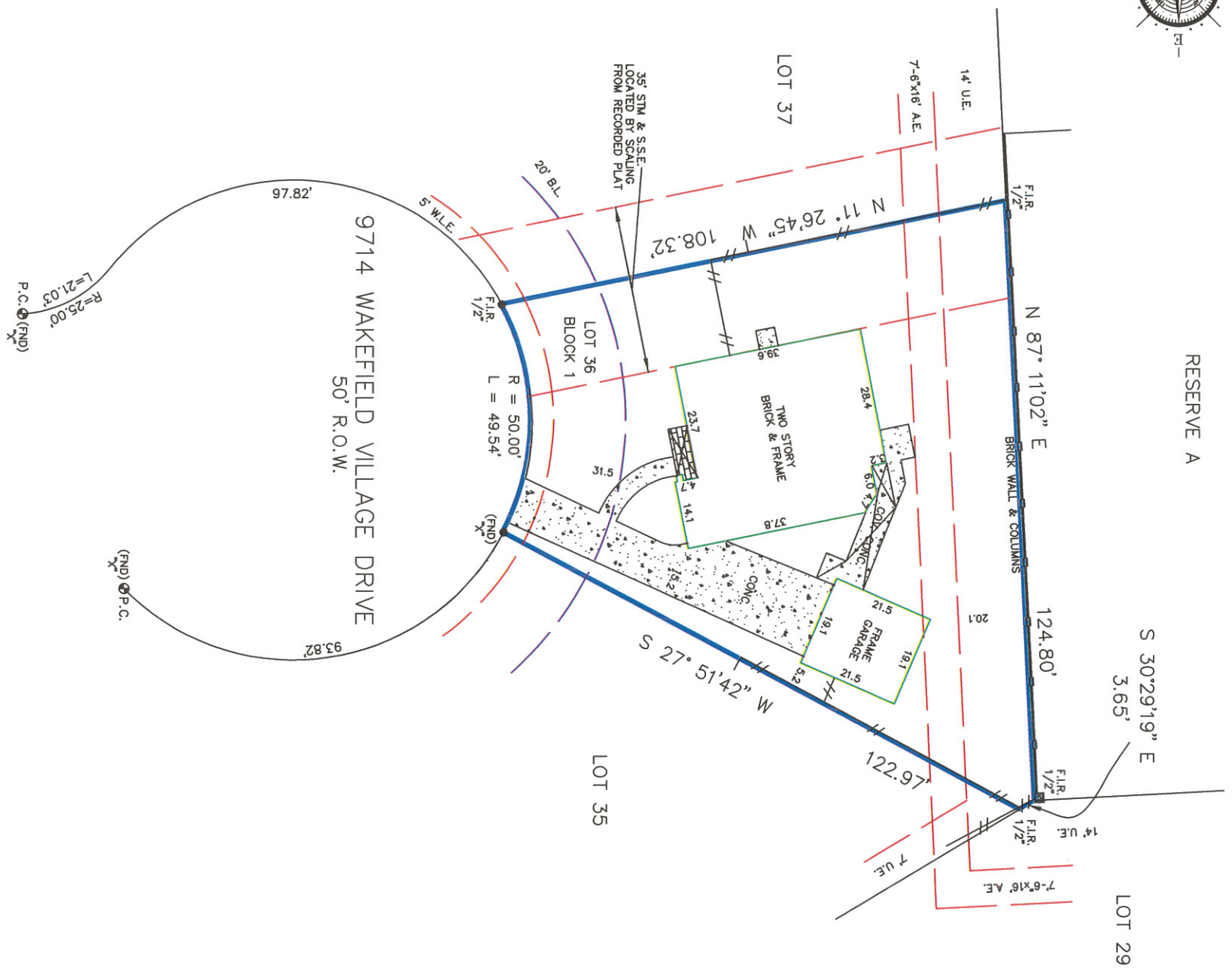

Reviewed & Accepted by: _____ Date _____

LEGAL DESCRIPTION

LOT THIRTY-SIX (36), BLOCK ONE (1) OF CANYON LAKES AT STONEGATE SEC 7, AN ADDITION IN HARRIS COUNTY, TEXAS, ACCORDING TO THE MAP OR PLAT THEREOF RECORDED IN FILM CODE 554097 OF THE MAP RECORDS OF HARRIS COUNTY, TEXAS.

**MOHAMMED ANISOOR RAHMAN
JANNATUL NUZHAT HAQUE**

**ADDRESS
9714 WAKEFIELD VILLAGE DRIVE**

JOB # 1504025
DATE 04/06/2015
GF# CE1501-TX2375449

NOTES:
- BEARING BASIS PLAT
- SUBJECT TO ANY AND ALL RECORDED AND UNRECORDED EASEMENTS
- SURVEYOR HAS NOT INDEPENDENTLY ABSTRACTED FRONTIERGROUND UTILITY INSTALLATIONS
- FOUNDATIONS UNDERGROUND IMPROVEMENTS, FOUNDATIONS AND/OR OTHER UNDERGROUND STRUCTURES WERE NOT LOCATED BY THIS SURVEY
- THIS SURVEY IS CERTIFIED FOR THIS TRANSACTION ONLY. IT IS NOT TRANSFERABLE TO ADDITIONAL INSTITUTIONS OR SUBSEQUENT OWNERS
- SUBJECT TO RESTRICTIVE COVENANTS AS PER TITLE COMMITMENT
- SUBJECT TO ZONING AND BUILDING ORDINANCES ENFORCED BY LOCAL MUNICIPALITIES
- NO AERIAL EASEMENT ENCROACHMENTS



I DO HEREBY CERTIFY THAT THIS SURVEY WAS THIS DAY MADE ON THE GROUND OF THE PROPERTY LEGALLY DESCRIBED HEREON (OR ON ATTACHED SHEET), AND THERE ARE NO ENCROACHMENTS EXCEPT AS SHOWN, AND WAS DONE BY ME OR UNDER MY SUPERVISION, AND CONFORMS TO OR EXCEEDS THE CURRENT STANDARDS AS ADOPTED BY THE TEXAS BOARD OF PROFESSIONAL LAND SURVEYING.

PRO-SURV

P.O. BOX 1366, FRIENDSWOOD, TX 77549
PHONE- 281-996-1113 FAX - 281-996-0112
EMAIL: orders@prosurv.net
TBPLS FIRM NO.: 10119300

ONLY SURVEY MAPS WITH THE SURVEYOR'S ORIGINAL SIGNATURE ARE GENUINE, TRUE AND CORRECT COPIES OF THE SURVEYOR'S ORIGINAL WORK AND OPINION.
© 2015 PRO-SURV - ALL RIGHTS RESERVED