

GF NO. 12-1216-SB DECLARATION TITLE
 ADDRESS: 15710 AUGUST ROAD
 CYPRESS, TEXAS 77429
 BORROWER: JASON SOWELL

**0.4545 ACRE
 (19,800 SQUARE FEET)
 SITUATED IN THE W. M. FRANCIS SURVEY
 ABSTRACT NO. 260
 OF HARRIS COUNTY, TEXAS**
 (SEE ATTACHED METES AND BOUNDS DESCRIPTION)

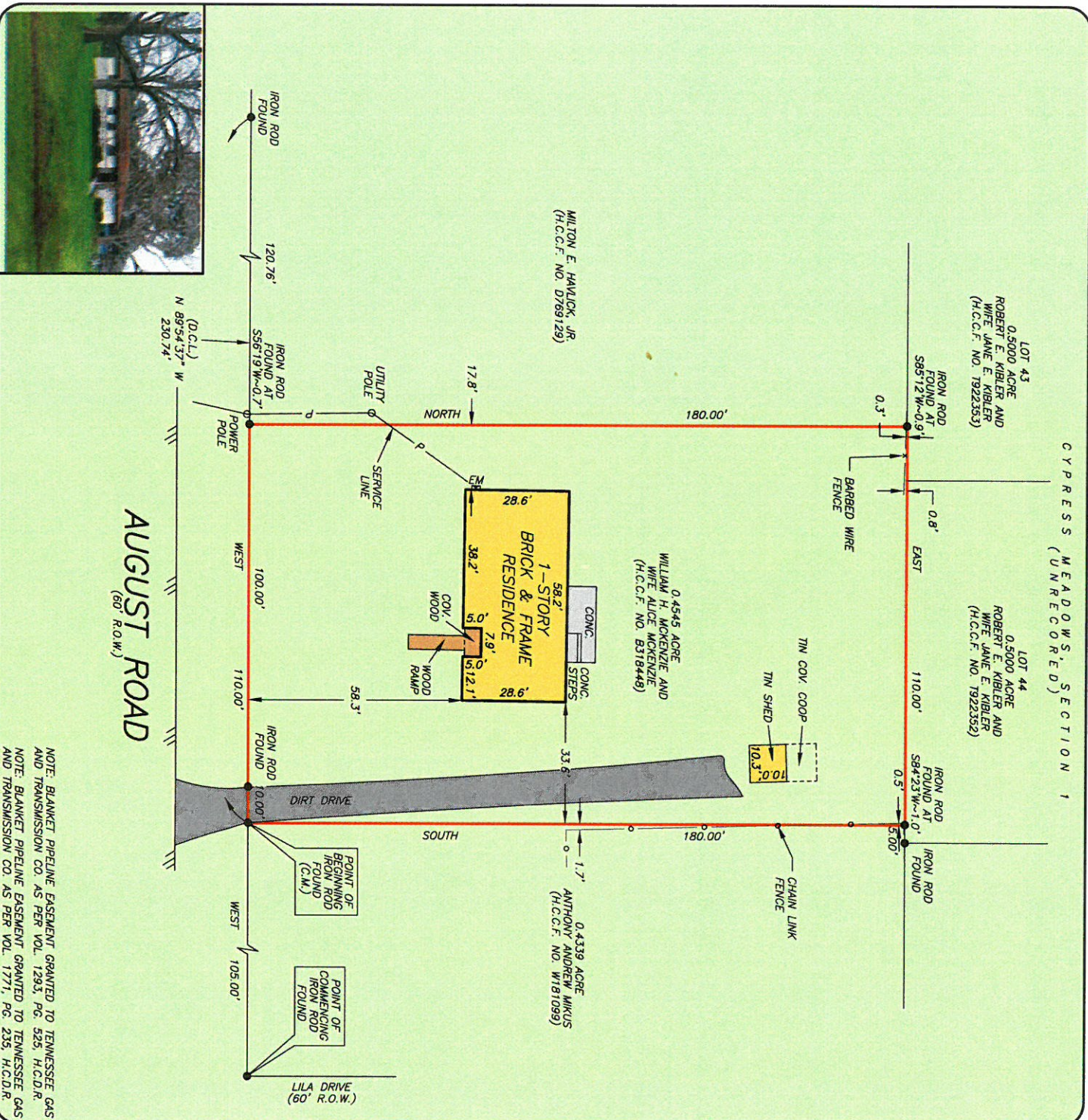

NOTE: BLANKET PIPELINE EASEMENT GRANTED TO TENNESSEE GAS AND TRANSMISSION CO. AS PER VOL. 1293, PG. 525, H.C.D.R.
 NOTE: BLANKET PIPELINE EASEMENT GRANTED TO TENNESSEE GAS AND TRANSMISSION CO. AS PER VOL. 1771, PG. 235, H.C.D.R.



THIS PROPERTY LIES WITHIN THE 100 YEAR FLOOD PLAIN AS PER FIRM PANEL NO. 48201C 0410 L MAP REVISION: 06/18/07 ZONE AE BASED ONLY ON VISUAL EXAMINATION OF MAPS. INACCURACIES OF FEMA MAPS PREVENT EXACT DETERMINATION WITHOUT DETAILED FIELD STUDY

A SUBSURFACE INVESTIGATION BEYOND THE SCOPE OF THIS SURVEY
 D.C.L. = DIRECTIONAL CONTROL LINE
 RECORD BEARING: H.C.C.F. NO. B318448

I HEREBY CERTIFY THAT THIS SURVEY WAS MADE ON THE GROUND, THAT THIS PLAT CORRECTLY REPRESENTS THE FACTS FOUND AT THE TIME OF SURVEY AND THAT THERE ARE NO ENCROACHMENTS APPARENT ON THE GROUND, EXCEPT AS SHOWN HEREON. THIS SURVEY IS CERTIFIED FOR THIS TRANSACTION ONLY AND ABSTRACTING PROVIDED IN THE ABOVE REFERENCED TITLE COMMITMENT WAS RELIED UPON IN PREPARATION OF THIS SURVEY.

TERRANCE MISH
 PROFESSIONAL LAND SURVEYOR
 NO. 4981
 JOB NO. 12-01010
 FEBRUARY 15, 2012



DRAWN BY: RC



Sandra Burts
 281-859-4300



PRECISION
 surveyors

281-496-1586
 950 THEWINDLE STREET SUITE 150 HOUSTON, TEXAS 77079

1-800-LANDSURVEY
 www.precisionlandsurveyors.com
 210-829-4941
 1777 NE LOOP 410 SUITE 600 SAN ANTONIO, TEXAS 78217