

MAP OR PLAT RECORDED, 15 PG. GALVESTON COUNTY MAP RECORDS

Registration is made to original purchase of the survey. It is not transferable to additional institutions or subsequent owners. Survey is valid only if print has original seal and signature of surveyor. Bearings based on recorded plat. Found or set iron rods at all corners.

This Tract DOES NOT Lie Within The 100 Year Flood Plain According To FEMA Map No. 465-4880011 D Dated 9/2/99 (zone B).  
 Warning: Use This Flood Information At Your Own Risk.  
 L.O.M.R. DATED 5/19/98  
 LOT SUBJECT TO RESTRICTIONS IN V. 18 PG. 885-886 OF THE MAP RECORDS AND UNDER CLERK'S FILE NO.S 9115942, 9545033, 9544035, 9647389, 9941585, 9965389, 2002059704, AND 2003007210  
 LOT SUBJECT TO PRIVATE STREETS AGREEMENT AS FILED UNDER CLERK'S FILE NO. 9830950  
 LOT SUBJECT TO EASEMENT FOR MINOR ENCROACHMENTS AS RECORDED UNDER CLERK'S FILE NO.S 9115942 AND 9941585  
 LOT SUBJECT TO EASEMENT FOR INGRESS AND EGRESS, INSTALLATION, REPLACING, REPAIRING AND MAINTAINING ALL UTILITIES, C.F. 9115942 AND 9941585  
 LOT SUBJECT TO RELIANT ENERGY EASEMENT AS RECORDED IN C.F. 2000001246

722 HARBORSIDE WAY

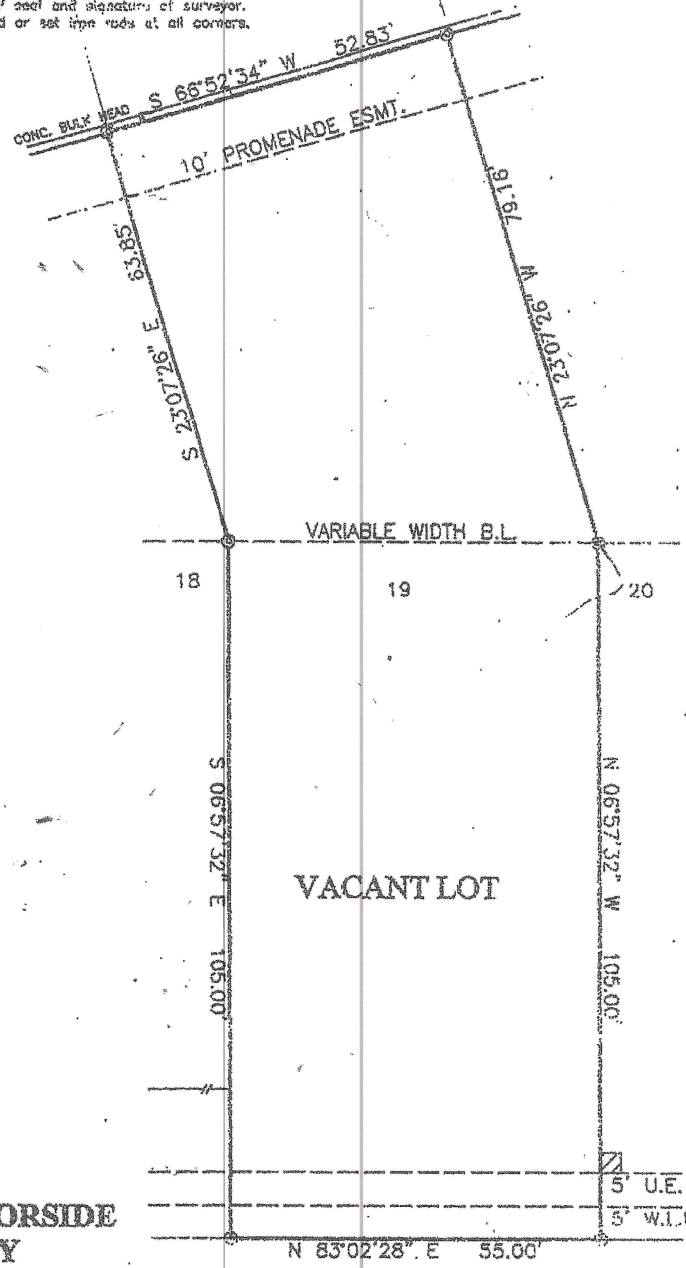

SURVEY  
 LOT 19, PALM KEY  
 SECTION 1, GALVESTON COUNTY, TEXAS  
 (FINAL PLAT)

Scale: 1=20'  
 Date: 04/16/03  
 Revised:  
 Survey By: T.S.  
 Drawn By: C.H.  
 For: CHICAGO TITLE  
 G.P.# 000321792  
 Purchaser:  
 GEORGE H. RAU, JR.  
 & ANITA L. RAU  
 Job No. 01-39332

THIS PLAT IS AN ACCURATE REPRESENTATION OF THAT SURVEY MADE ON THE GROUND UNDER MY SUPERVISION. THERE ARE NO APPARENT ENCROACHMENTS OR CONFLICTS ACROSS PROPERTY LINES AT THE TIME OF THIS SURVEY, EXCEPT AS SHOWN HERON.

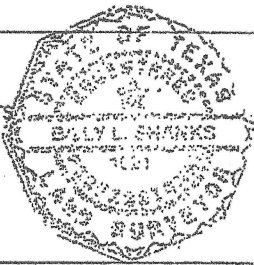

*Billy L. Shanks*  
 BILLY L. SHANKS R.P.L.S. #1821

BILLY L. SHANKS 1414 WAVECREST LN. HOUSTON, TEXAS 77062 281-488-1486 FAX 281-488-5526

*Anthony J. Shanks*  
*Billy L. Shanks*

