

**BEING LOT 76, BLOCK 2, LONESOME DOVE SUBDIVISION, UNIT 2,
RECORDED IN VOLUME 8, PAGE 388, MAP AND PLAT RECORDS,
GUADALUPE COUNTY, TEXAS.**

REFERENCE RESTRICTIONS RECORDED IN VOLUME 4268, PAGE 130, VOLUME 4277, PAGE 791,
DOCUMENT NO(S). 2014018363, 2015003720, 2015006991, 2015010971, 2015015755 AND 2015019563,
OFFICIAL PUBLIC RECORDS OF GUADALUPE COUNTY, TEXAS AND RECORDED IN VOLUME 8, PAGES 388,
MAP AND PLAT RECORDS OF GUADALUPE COUNTY, TEXAS.

LEGEND:

- = FND 1/2" IRON PIN W/
PLASTIC CAP STAMPED "HMT"
UNLESS OTHERWISE NOTED
- B.L. = BUILDING SETBACK LINE
- U.E. = UTILITY EASEMENT
- R.O.W. = RIGHT-OF-WAY
- () = PLAT CALLS
- x — = FENCE
- ⊞ = WATER METER
- ⊞ = ELECTRIC JUNCTION BOX
- ⊞ = TELEPHONE PEDESTAL
- ⊞ = CABLE PEDESTAL
- ⊞ = CLEAN OUT

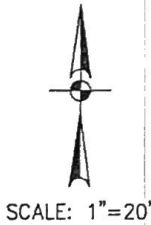

Survey Received and Accepted
By: *[Signature]*
By: *[Signature]*

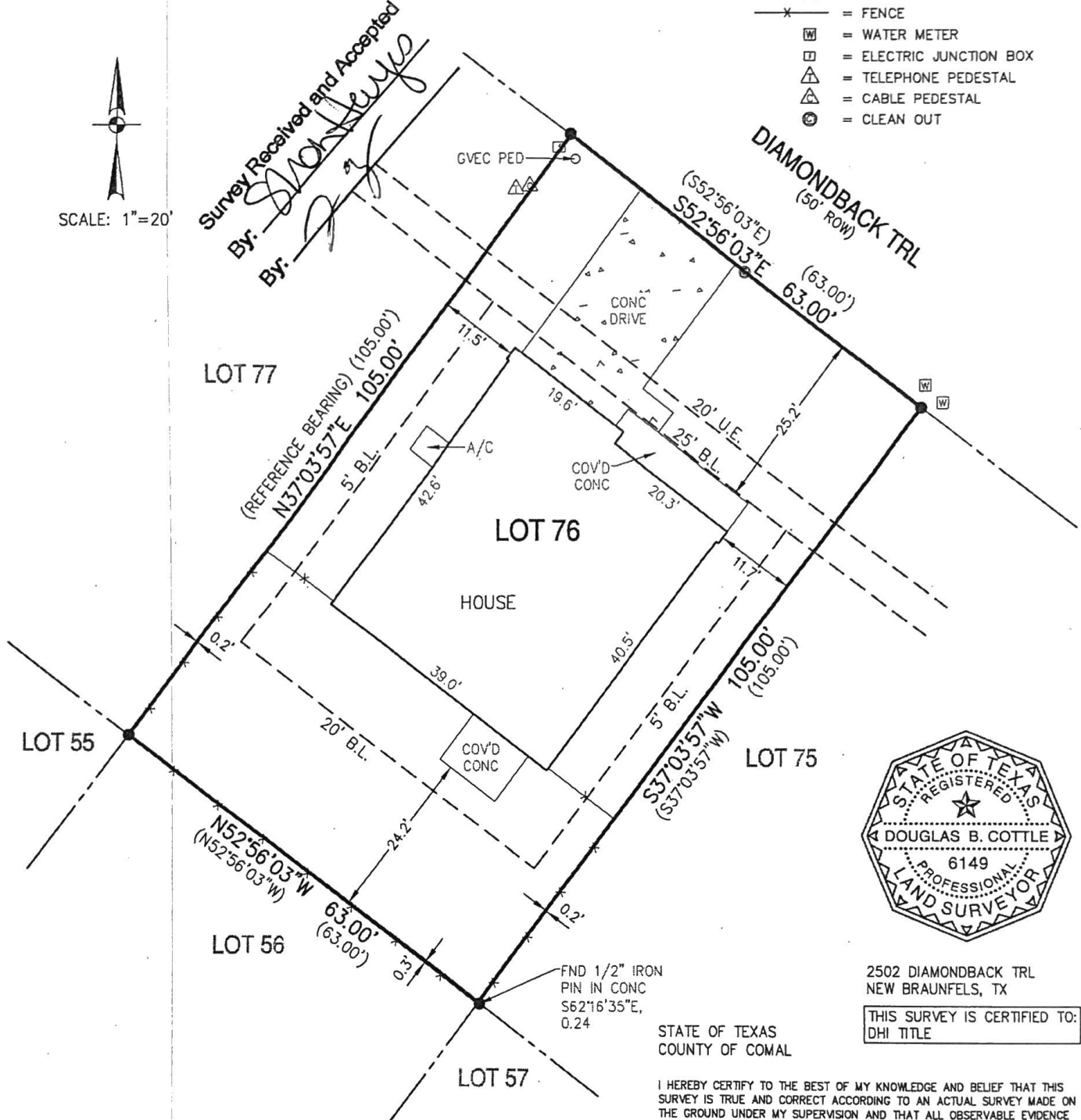

2502 DIAMONDBACK TRL
NEW BRAUNFELS, TX

THIS SURVEY IS CERTIFIED TO:
DHI TITLE

STATE OF TEXAS
COUNTY OF COMAL

I HEREBY CERTIFY TO THE BEST OF MY KNOWLEDGE AND BELIEF THAT THIS
SURVEY IS TRUE AND CORRECT ACCORDING TO AN ACTUAL SURVEY MADE ON
THE GROUND UNDER MY SUPERVISION AND THAT ALL OBSERVABLE EVIDENCE
OF EASEMENTS ON THE GROUND ARE SHOWN AND ALL OBSERVABLE EVIDENCE
OF BUILDINGS, STRUCTURES AND OTHER IMPROVEMENTS SITUATED ON THE
ABOVE PREMISES ARE SHOWN

THIS 29TH DAY OF SEPTEMBER 2016

[Signature]
DOUGLAS B. COTTLE
REGISTERED PROFESSIONAL LAND SURVEYOR NO. 6149



410 N. SEGUIN AVE.
NEW BRAUNFELS,
TEXAS, 78130
WWW.HMTNB.COM
PH: (830)625-8555
TBPLS FIRM 10153600

Drawing Name: S:\Projects\1716 Survey\1716 Survey\1716 Survey.dwg User: michalim Oct 05, 2016 - 7:25am