

GF NO. 7800-15-1153 TEXAS AMERICAN TITLE  
 ADDRESS: WYNNWOOD STREET  
 HOUSTON, TEXAS 77013  
 BORROWER: ANGEL ALCIDES VELASQUEZ

**LOT 214  
 WYNNWOOD ACRES**

ACCORDING TO THE MAP OR PLAT THEREOF RECORDED  
 IN VOLUME 24, PAGE 7 OF THE MAP RECORDS  
 OF HARRIS COUNTY, TEXAS

NOTE: PLAT DOES NOT CLOSE MATHEMATICALLY.  
 NOTE: UNLOCATED PIPELINE RIGHT OF WAY SET AS PER  
 VOL. 1723, PG. 591 & VOL. 1730, PG. 269 D.M.C.T.  
 NOTE: MAY BE SUBJECT TO DEED RESTRICTIONS AND/OR  
 ADDITIONAL GOVERNMENTAL BUILDING REQUIREMENTS.

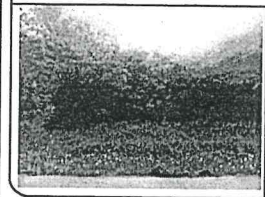

THIS PROPERTY DOES NOT LIE WITHIN THE  
 100 YEAR FLOOD PLAIN AS PER FIRM  
 PANEL NO. 48201C D715 L  
 MAP REVISION: 06/18/2007  
 ZONE X  
 BASED ONLY ON VISUAL EXAMINATION OF MAPS.  
 INACCURACIES OF FEMA MAPS PREVENT EXACT  
 DETERMINATION WITHOUT DETAILED FIELD STUDY.

A SUBSURFACE INVESTIGATION  
 WAS BEYOND THE SCOPE OF THIS SURVEY

D.C.L. = DIRECTIONAL CONTROL LINE  
 RECORD BEARING: VOL. 24, PG. 7, H.C.M.R.

DRAWN BY: JB

I HEREBY CERTIFY THAT THIS SURVEY WAS MADE  
 ON THE GROUND, THAT THIS PLAT CORRECTLY  
 REPRESENTS THE FACTS FOUND AT THE  
 TIME OF SURVEY AND THAT THERE ARE NO  
 ENCROACHMENTS APPARENT ON THE GROUND.  
 EXCEPT AS SHOWN HEREON, THIS SURVEY IS  
 CERTIFIED FOR THIS TRANSACTION ONLY AND  
 ABSTRACTING PROVIDED IN THE ABOVE  
 REFERENCED TITLE COMMITMENT WAS RELIED  
 UPON IN PREPARATION OF THIS SURVEY.

GEORGE CALE  
 PROFESSIONAL LAND SURVEYOR  
 NO. 4678  
 JOB NO. 15-03073  
 APRIL 14, 2015



SCALE: 1" = 80'

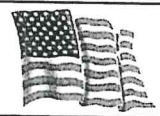

**PRECISION**  
 surveyors

1-800-LANDSURVEY  
 www.precisionurveyors.com  
 281-496-1586 FAX 281-496-1867 210-829-4941 FAX 210-829-1555  
 930 THREADNEEDLE STREET SUITE 150 HOUSTON, TEXAS 77079 1777 HE LOOP 410 SUITE 600 SAN ANTONIO, TEXAS 78217  
 FIRM NO. 10063700