

SCALE: 1" = 30'

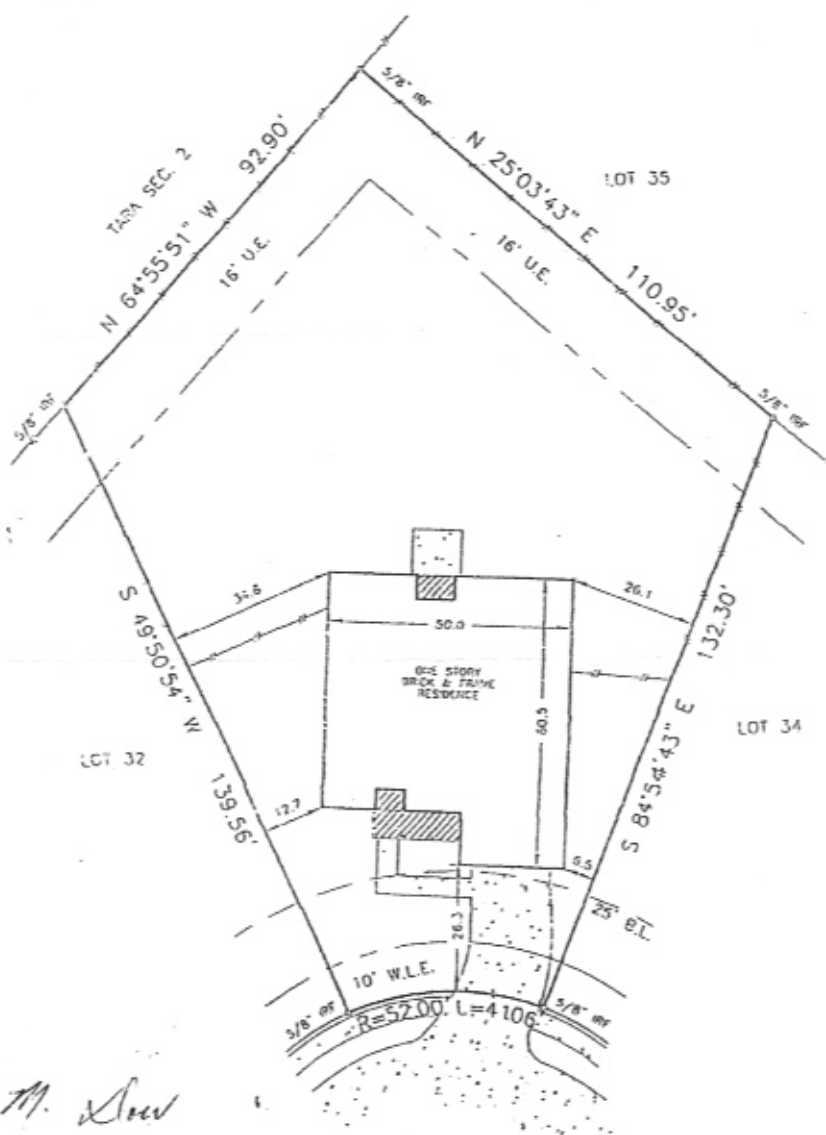

Roggy M. Dow
4/15/02

DEER HOLLOW DRIVE

NOTES
1) W.L.P. COMPANY AGREEMENT FOR UNDERGROUND ELECTRIC SURVEY AS PER F.B.C.C.T. NO. 907792

SURVEYOR'S NOTE: Office to forces are to approximate containing bearings are based on recent photogrammetric survey. Control monuments are located on 20' or 30'. Surveyor makes no claims as to the accuracy of all land or improvements shown herein and unless noted otherwise only the items listed in the D of noted hereon were utilized for this survey.

LEGAL: LOT 33, BLOCK 2, GREATWOOD CROSSING, SEC. 3, SLIDE NO. 1668/A&B, P.R., FORT BEND COUNTY, TEXAS

LENDER: PULTE MORTGAGE CORPORATION TITLE COMPANY: ALAMO TITLE COMPANY GF NO: 9932300888

PURCHASER: RONALD L. FISH and CYNTHIA L. CHAMBERS ADDRESS: 815 DEER HOLLOW DRIVE, SUGAR LAND, TEXAS

THE PROPERTY SHOWN HEREON DOES NOT LIE WITHIN A SPECIAL FLOOD HAZARD AREA INUNDATED BY 100-YEAR FLOOD AND IS SITUATED WITHIN ZONE X-SHADED AS DELINEATED ON FIRM COMMUNITY PANEL NO. 480228-0243R DATED 01-01-97.



I, MICHAEL MOORE, A REGISTERED PROFESSIONAL LAND SURVEYOR IN THE STATE OF TEXAS, DO HEREBY CERTIFY TO THE ACCURACY OF THIS SURVEY AND THIS DAY HEREBY AS THE SURVEYOR OF THE PROPERTY DESCRIBED HEREIN. THIS SURVEY WAS CONDUCTED IN ACCORDANCE WITH THE RULES AND REGULATIONS OF THE BOARD OF SURVEYING AND MAPPING, TEXAS. THE SURVEY WAS CONDUCTED ON THE DATE OF THIS SURVEY AND THE SURVEYOR HAS NO KNOWLEDGE OF ANY OTHER SURVEYS OR RECORDS THAT AFFECT THIS SURVEY. THE SURVEYOR HAS ACCESS TO ALL RECORDS AND INFORMATION NECESSARY TO CONDUCT THIS SURVEY AND HAS NO OTHER INTEREST IN THE PROPERTY SURVEYED.

[Handwritten signature of Michael Moore]

SURVEYED:	8-25-99
DRAWN:	8-26-99
MAP NO.	607 5/1
JOB NO.	886578



Greater Texas Surveying

1400 Westfield, Suite 225 - Houston, Texas 77042 - (713) 974-2242