

GF NO. 0753498413NF UNITED TITLE OF TEXAS
 ADDRESS: 8608 MAGNOLIA FOREST DRIVE
 SUGAR LAND, TEXAS 77479
 BORROWER: MICHAEL LIEN

SCALE 1" = 30'

LOT 1, BLOCK 2 GREATWOOD WOOD CREEK

ACCORDING TO THE MAP OR PLAT THEREOF RECORDED
 IN SLIDE NO(S), 1922/A & 1922/B OF THE PLAT RECORDS
 OF FORT BEND COUNTY, TEXAS

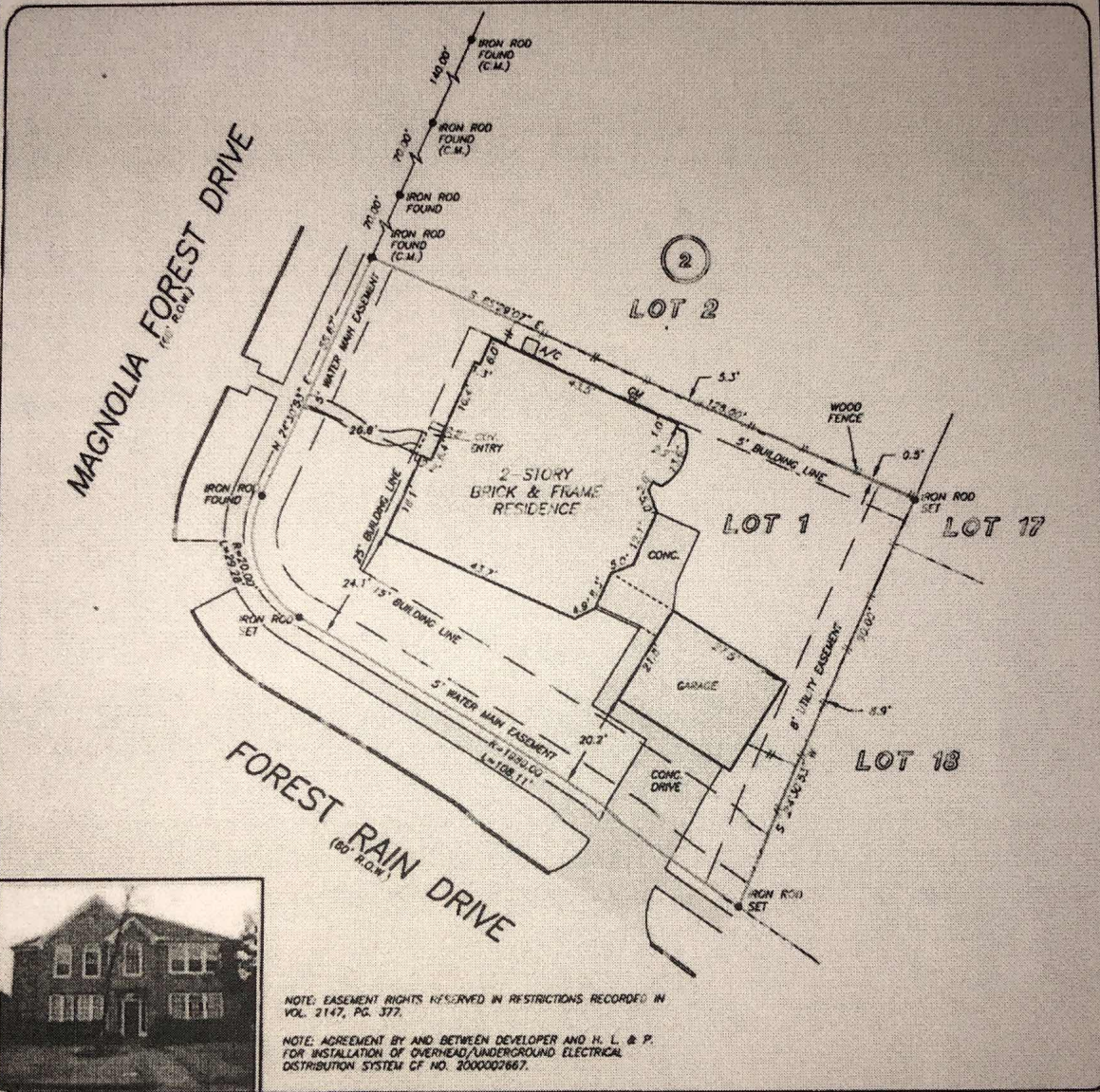

NOTE: EASEMENT RIGHTS RESERVED IN RESTRICTIONS RECORDED IN VOL. 2147, PG. 377.
 NOTE: AGREEMENT BY AND BETWEEN DEVELOPER AND H. L. & P. FOR INSTALLATION OF OVERHEAD/UNDERGROUND ELECTRICAL DISTRIBUTION SYSTEM CF NO. 200002667.

THIS PROPERTY DOES NOT LIE WITHIN THE 100 YEAR FLOOD PLAIN AS PER FIRM PANEL NO. 48157C 0245 J MAP REVISION 01/03/07 ZONE X LOMAR 11/5/09 BASED ONLY ON VISUAL EXAMINATION OF MAPS. ENCOURAGES OF FEMA MAPS PREVENT EXACT DETERMINATION WITHOUT DETAILED FIELD STUDY.

A SUBSURFACE INVESTIGATION WAS BEYOND THE SCOPE OF THIS SURVEY

RECORD BEARING: SLIDE NO(S), 1922/A & 1922/B

DRAWN BY: AR

I HEREBY CERTIFY THAT THIS SURVEY WAS MADE ON THE GROUND, THAT THIS PLAT CORRECTLY REPRESENTS THE FACTS FOUND AT THE TIME OF SURVEY AND THAT THERE ARE NO ENCROACHMENTS APPARENT ON THE GROUND, EXCEPT AS SHOWN HEREON. THIS SURVEY IS CERTIFIED FOR THIS TRANSACTION ONLY AND ABSTRACTING PROVIDED IN THE ABOVE REFERENCED TITLE COMMITMENT WAS HELED UPON IN PREPARATION OF THIS SURVEY.

ALLEN D. HUGHES
 PROFESSIONAL LAND SURVEYOR
 NO. 3891
 JOB NO. 07-01718
 FEBRUARY 15, 2007



ADOBE REALTY
 ANNE VUONG
 713-927-5192

United Title
 NANCY FOX
 281-395-4151

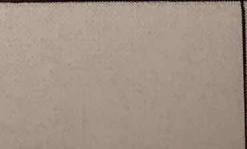

PRECISION SURVEYORS, INC.

1-800-LANDSURVEY 281 496 1586
 1-800-528-3787 FAX 281-496-7867