

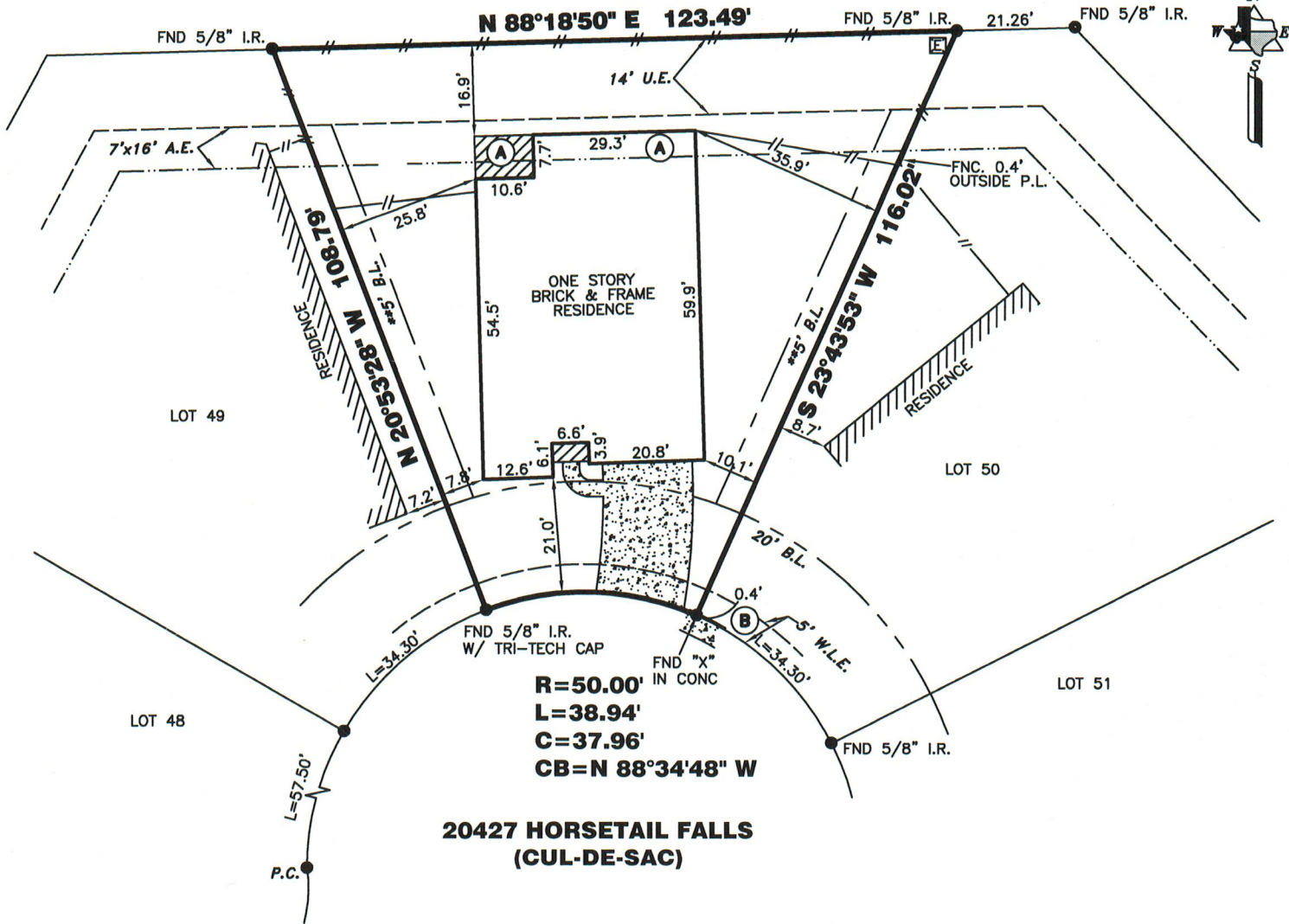

EMMA K. HOLDERRIETH
VOL. 355, PG. 534 H.C.D.R.

RESERVE "B"
RESTRICTED TO DRAINAGE
AND DETENTION



04-25-08 FINAL (TDA)

*CITY OF HOUSTON CHAPTER 42 CODE OF ORDINANCES
**DEED RESTRICTIONS PER H.C.C. FILE NO. X245729
ALL ROD CAPS ARE STAMPED "MILLER", UNLESS OTHERWISE NOTED.

A DRAINAGE EASEMENT 15' ON EACH SIDE OF THE
CENTERLINE OF ALL NATURAL DRAINAGE COURSES IN THE ADDITION
AS SHOWN ON RECORDED PLAT OF SAID ADDITION.

RESTRICTIVE COVENANTS AND EASEMENTS
AS DEFINED PER FILM CODE NO. 583224, M.R.H.C.TX., H.C.C. FILE
NOS. X245729, Y223413, Y223415, Y223418, Y223421, Y398353,
Y532950, Y668969, Z101713, Z101714, Z101716, VOL. 1647, PG. 330,
D.R.H.C.TX.,
CITY OF HOUSTON ORDINANCE 85-1878 PER H.C.C.F.#N-253886 AND
CITY OF HOUSTON ORDINANCE 89-1312 PER H.C.C.F.#M-337573 AND
AMENDED BY CITY OF HOUSTON ORDINANCE 1999-262.

BEARINGS REFERENCED TO: PLAT NORTH.

(A) RESIDENCE DOES NOT PROTRUDE INTO 7'6"x16' A.E.

(B) CONC WALK PROTRUDES OVER FRONT P.L. AS SHOWN

ALL EASEMENTS AND BUILDING LINES SHOWN ARE PER THE
RECORDED PLAT UNLESS OTHERWISE NOTED.

NOTE: PROPERTY SUBJECT TO RECORDED
RESTRICTIONS, REGULATIONS, & ORDINANCES IF ANY.

FLOOD INFORMATION PROVIDED HEREON IS BASED ON SCALING THE
LOCATION OF THE SUBJECT TRACT ON THE FLOOD INSURANCE RATE
MAPS (F.I.R.M.'s). THE INFORMATION SHOULD BE USED TO DETERMINE
FLOOD INSURANCE RATES ONLY AND IS NOT INTENDED TO IDENTIFY
SPECIFIC FLOODING CONDITIONS. WE ARE NOT RESPONSIBLE FOR THE
F.I.R.M.'s ACCURACY.

THIS SURVEY IS VALID ONLY WITH ORIGINAL SIGNATURE AND EMBOSSED SEAL.
THIS SURVEY IS VALID FOR THIS TRANSACTION ONLY. © 2008, TRI-TECH SURVEYING CO., L.P.

LEGEND		REVISIONS	
	CONCRETE		WOOD FENCE
	COVERED		IRON FENCE
	SOD		WIRE FENCE
	MANHOLE		CHAIN LINK FENCE
	FIRE HYDRANT		
	ELECT. BOX		
	WATER METER		
	LIGHT STANDARD		
	OH UTILITY		
	UTILITY POLE		
	UTIL. PEDESTAL		
	A/C PAD		

ABSTRACT INFORMATION PROVIDED HEREON IS BELIEVED TO BE SUFFICIENT
AND CORRECT BY THE UNDERSIGNED SURVEYOR, THIS SURVEY DOES NOT
CONSTITUTE A TITLE SEARCH BY THE SURVEYOR. THE ENCUMBRANCES OF
RECORD, AS REFLECTED ON THIS SURVEY ARE BASED ON THE RECORDED
MAP OR PLAT AND TITLE INFORMATION PROVIDED BY EMPIRE TITLE COMPANY, LTD.
G.F. No. 2008-02-3877-A, DATED 06-19-08.

I, the undersigned registered professional land surveyor, do hereby state that the plat shown hereon
represents a boundary survey made on the ground under my guidance and supervision on the tract or
parcel of land, according to the map or plat thereof, indicated below.

drawn by: C. GRICE III

BOUNDARY SURVEY OF

ADDRESS: 20427 HORSETAIL FALLS DR.

LOT: 50 BLOCK: 4 OF: WILLOW FALLS SEC. 3

RECORDED IN FILM CODE NO.: 583224, MAP RECORDS, HARRIS COUNTY, TX

BORROWER: JORGE UBEDA

TITLE COMPANY: EMPIRE TITLE COMPANY, LTD G.F.# 2008-02-3877-A

SURVEYED FOR: DEVON STREET HOMES LP

F.I.R.M. MAP NO. 48201C PANEL# 0240L ZONE "X" REVISED 6-18-07

DATE: 02-13-08 SCALE: 1" = 30' JOB NO. DS146-08

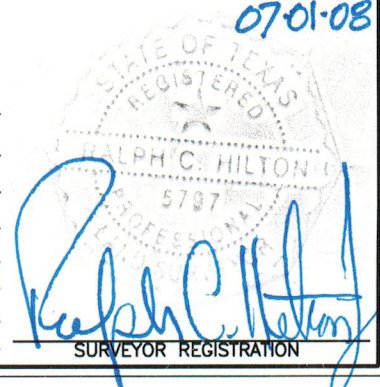

SURVEYOR REGISTRATION