

ADDRESS: 7607 VERNWOOD STREET, HOUSTON, TX 77040

LEGEND		
IRON ROD	IR	
UTILITY EASEMENT	U.E.	COVERED AREA
BUILDING LINE	B.L.	
AERIAL EASEMENT	A.E.	CONCRETE
WOOD FENCE	W.F.	
WIRE FENCE	W.F.	WOOD
CHAIN LINK FENCE	CL.F.	
GARAGE BUILDING LINE	G.B.L.	CONTROL MONUMENT
WATER LINE EASEMENT	W.L.E.	(CM)

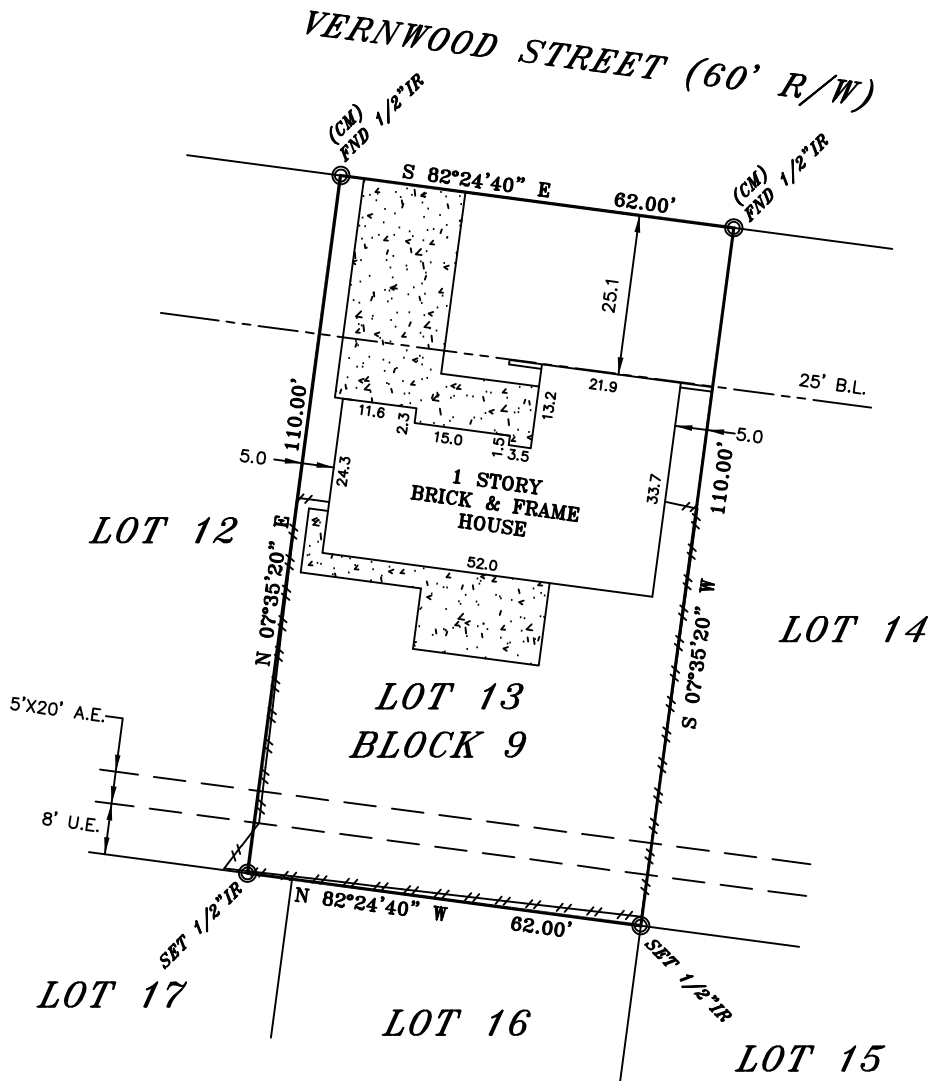

LEGAL DESCRIPTION
 LOT THIRTEEN (13), IN BLOCK NINE (9), OF WOODLAND TRAILS NORTH, SECTION FOUR (4), A SUBDIVISION IN HARRIS COUNTY, TEXAS, ACCORDING TO THE MAP OR PLAT THEREOF RECORDED IN VOLUME 190, PAGE 76, OF THE MAP RECORDS OF HARRIS COUNTY, TEXAS.

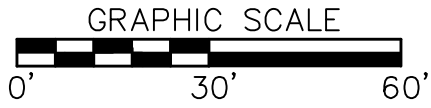

George Joseph Maliakkal

BUYER KHERA INTEREST INC.
 JOB# 1907031
 GF# 29621TX
 DATE 12-12-2019

-ALL BEARINGS ARE BASED ON THE MAP OR PLAT OF RECORD, IF THE SUBJECT PROPERTIES LIES IN A RECORDED SUBDIVISION OF SAID COUNTY MENTIONED IN LEGAL DESCRIPTION. IN THE CASE WHERE A LEGAL DESCRIPTION MENTIONS NO RECORDED PLAT OR HAS AN ATTACHED METES AND BOUNDS ALL BEARINGS ARE BASED ON TEXAS SOUTH CENTRAL GPS COORDINATE SYSTEM 4204, (NAVDS8, 2001 ADJ) GEOID89, UNLESS OTHERWISE NOTED.
 -THIS SURVEY IS CERTIFIED FOR THE TRANSACTION ONLY, IT IS NOT TRANSFERABLE TO ADDITIONAL INSTITUTIONS OR SUBSEQUENT OWNER.
 -SUBJECT TO ANY AND ALL RECORDED AND UNRECORDED EASEMENTS, DEEDS, RESTRICTIONS OR BUILDING LINES THAT MAY APPLY TO SUBJECT PROPERTY. NO RESEARCH WAS DONE FOR SUCH EASEMENTS OR RESTRICTIONS BY ELEVATION EXPRESS LAND SURVEYS, THEREFORE IS NOT RESPONSIBLE FOR SHOWING SUCH EASEMENTS OR RESTRICTIONS. EASEMENTS SHOWN ON SURVEY ARE RELATED TO NOTES FROM OR SHOWN ON A RECORDED PLAT OF LEGAL DESCRIPTION AND/OR ARE MENTIONED IN SCHEDULE "B" OF PROVIDED TITLE COMMITMENT.

Any reference to the 100 year flood plain of flood hazard zones are an estimate based on the data shown on the Flood Insurance Rate Map provided by FEMA and should not be interpreted as a study or determination of the flooding propensities of this property. According to the Flood Insurance Rate Map for HARRIS COUNTY, Dated 6-9-2014, Map No. 48201C 0445M, the property described lies within "ZONE AE" of the 100 yr. flood. Flood information is based on graphic plotting only due to inherent inaccuracies on FEMA maps, we can not assume responsibility for exact determination.

ELEVATION EXPRESS LAND SURVEYS
 FIRM NO. 10191800
 WWW.ELEVATIONEXPRESSLANDSURVEYS.COM
 1450 W. GRAND PARKWAY SOUTH
 SUITE G-158
 KATY, TX 77494
 281-674-5685

I DO HEREBY CERTIFY THAT THIS SURVEY WAS THIS DAY MADE ON THE GROUND OF THE PROPERTY LEGALLY DESCRIBED HEREON, IS CORRECT AND THERE ARE NO ENCROACHMENTS EXCEPT SHOWN, AS WAS DONE BY ME OR UNDER MY SUPERVISION, AND CONFORMS TO OR EXCEEDS THE CURRENT STANDARDS AS ADOPTED BY THE TEXAS BOARD OF PROFESSIONAL LAND SURVEYING.