

G.F. NO. 1120140047 STEWART T.
 ADDRESS: 7646 BELLINGHAM DRIVE
 HOUSTON, TEXAS 77028
 BORROWER: GIERING INVESTMENTS LP

LOT 417, BLOCK 19 GLEN MANOR, SECTION 2

ACCORDING TO THE MAP OR PLAT THEREOF RECORDED
 IN VOLUME 30, PAGE 38, OF THE MAP RECORDS
 OF HARRIS COUNTY, TEXAS

SCALE: 1" = 30'

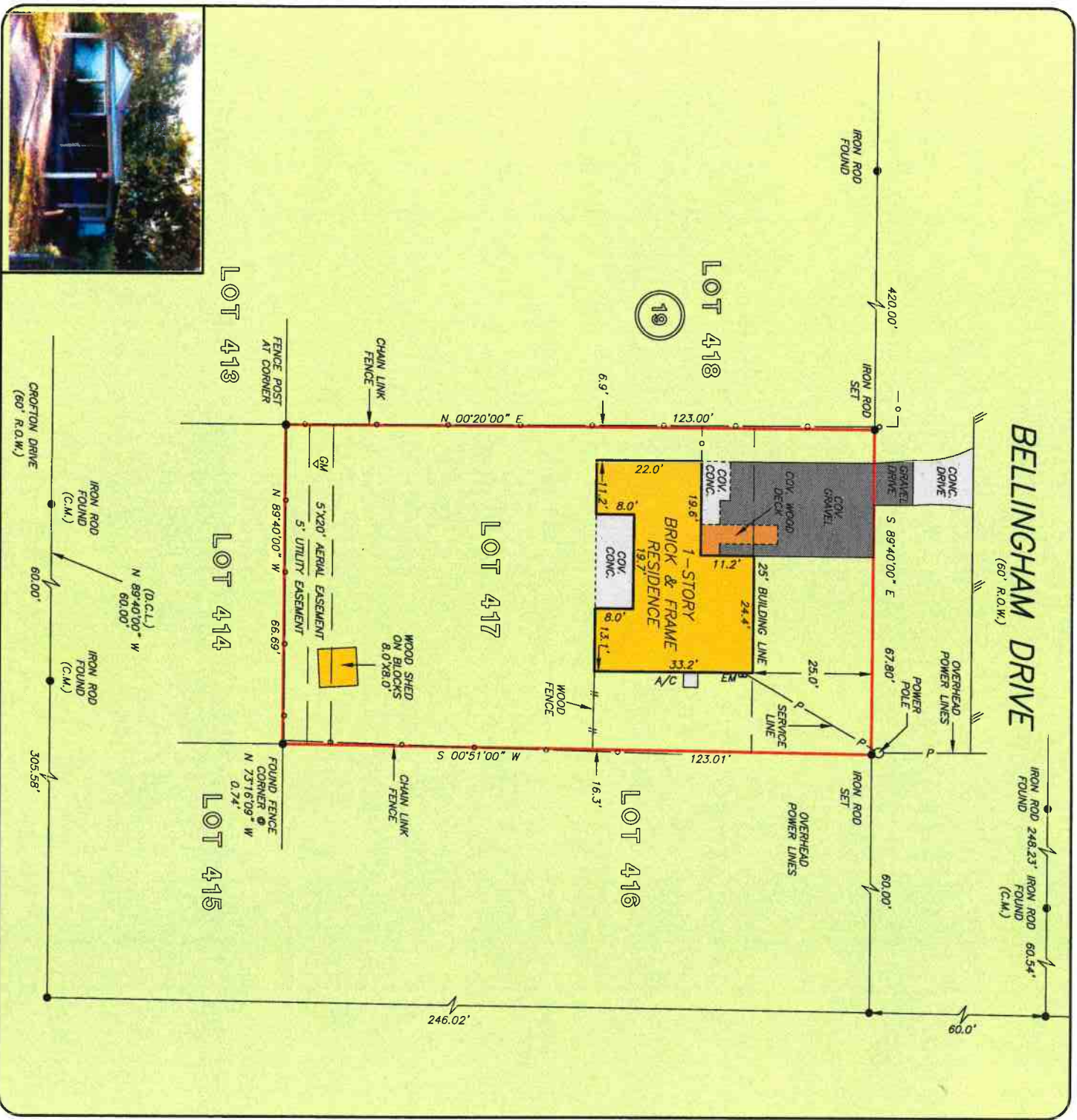

THIS PROPERTY DOES NOT LIE WITHIN THE
 100 YEAR FLOOD PLAIN AS PER FIRM
 PANEL NO. 48201C, 0685 L
 MAP REVISION: 06/18/07
 CONE X
 BASED ONLY ON VISUAL EXAMINATION OF MAPS,
 PARCELS OF FEMA MAPS PREVENT EXACT
 DETERMINATION WITHOUT DETAILED FIELD STUDY
 A SUBSURFACE INVESTIGATION
 WAS BEYOND THE SCOPE OF THIS SURVEY

D.C.L. = DIRECTIONAL CONTROL LINE
 RECORD BEARING: VOL. 30, PG. 38, H.C.M.R.

DRAWN BY: MV

I HEREBY CERTIFY THAT THIS SURVEY WAS MADE
 ON THE GROUND, THAT THIS PLAT CORRECTLY
 REPRESENTS THE FACTS FOUND AT THE
 TIME OF SURVEY AND THAT THERE ARE NO
 ENCROACHMENTS APPARENT ON THE GROUND,
 EXCEPT AS SHOWN HEREON. THIS SURVEY IS
 CERTIFIED FOR THIS TRANSACTION ONLY AND
 ASSUMING THE ABOVE STATEMENTS TO BE TRUE
 AND REFLECTING THE COMMITMENT WAS RELIED
 UPON IN PREPARATION OF THIS SURVEY.

TERRANCE MISH
 PROFESSIONAL LAND SURVEYOR
 NO. 4981
 JOB NO. 11-09085
 OCTOBER 14, 2011



PRECISION
 surveyors

GIERING INVESTMENTS
 713-647-2222

1-800-LANDSURVEY
 www.precisionsurveyors.com
 281-496-1586 FAX 281-496-1867
 14925 MEMORIAL DRIVE SUITE B100 HOUSTON, TEXAS 77079
 210-829-4941 FAX 210-829-1555
 1777 NE LOOP 410 SUITE 600 SAN ANTONIO, TEXAS 78217

