

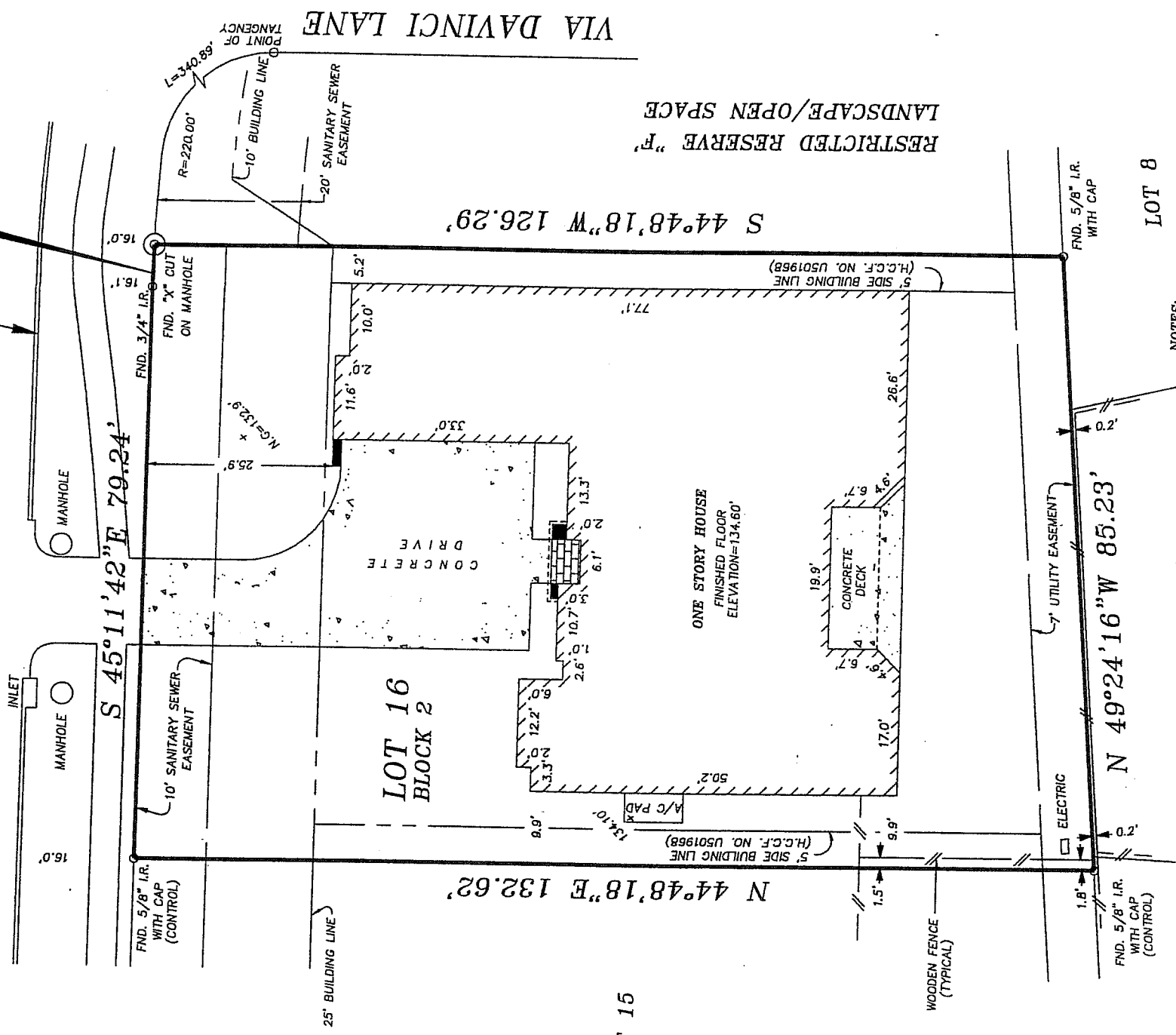

VIA DAVINCI LANE
(60' R.G.W.)
28' B.B. CONCRETE PAVEMENT
CURB & GUTTER

R=220.00'
L=5.76'



RESTRICTED RESERVE "F"
LANDSCAPE/OPEN SPACE

- NOTES:
1. ALL BEARINGS SHOWN HEREON ARE BASED UPON THE RECORDED PLAT.
 2. SUBJECT TO RESTRICTIONS AS SET FORTH UNDER F.C. No. 447006, H.C.M.R. AND H.C.C.F. No. U501968.
 3. AGREEMENT WITH H.L. & P. COMPANY AS SET OUT IN H.C.C.F. No. U526657.
 4. BENCHMARK INFO:
AN "X" CUT ON CONCRETE AT THE CENTERLINE OF VIA TOSCANO, 75' NORTHEAST OF THE INTERSECTION OF VIA TOSCANO LANE AND VIA SIENA LANE. ELEVATION=133.45'

PLAT OF SURVEY

SCALE: 1" = 20'

FLOOD MAP:
THIS PROPERTY LIES IN
ZONE "X", AS PER COMMUNITY
PANEL No. 48201C 0430 K
EFFECTIVE DATE: 04-20-2000

FOR: LARRY G. HUBBARD
AND VINCETTE HUBBARD

ADDRESS: 12111
VIA DAVINCI LANE
G.F. NO.: 0149-2296
DWG. NO.: AC72-01067
SURVEYOR'S
PHONE
(281)240-9099

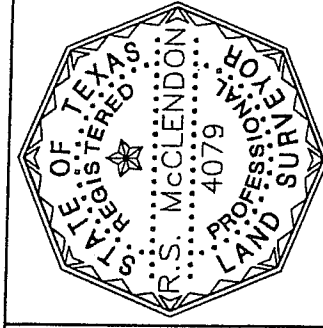

BEING LOT 16, BLOCK 2, IN TUSCANY,
SECTION 1, AS RECORDED UNDER FILM
CODE NUMBER 447006 OF THE MAP
RECORDS OF HARRIS COUNTY, TEXAS.

I HEREBY CERTIFY THAT THIS PLAT CORRECTLY REPRESENTS THE
RESULTS OF A SURVEY MADE ON THE GROUND, UNDER MY SUPERVISION,
ON THE 14TH DAY OF NOVEMBER, 2001.

TEJAS SURVEYING, INC. 8410 HIGHWAY 90A, SUITE 200, SUGAR LAND, TEXAS, 77478

Larry G. Hubbard *Vincette Hubbard*