

This Tract DOES NOT Lie Within The 100 Year Flood Plain According To FEMA Map No. 48201C1030L dated 6/18/07 zone X(Shaded)
 Warning: Use This Flood Information At Your Own Risk.
 Lot subject to restrictions recorded at Film Code No. 639281, of the Map Records and filed under Clerk's File No(s). X-865003, X-965925, Y-060330, Z-384516, 20090471055, 20100416125, 20110539925, 20110539926, 20110539927, 20110539928, 20110539929, 20110539930, 20110539931, 20110545451, 20120107493, 20120332541 and 2012531858 Harris County, Texas.

MAP OR PLAT RECORDED IN F.C. 639281 HARRIS COUNTY MAP RECORDS.

This original work is protected under Copyright Laws, Title 17 United States Code 101 and 102. All violators will be prosecuted to the fullest extent of the law. This survey is being provided solely for the use of the recipients named herein, and no license has been created, express or implied, to copy the survey except as is necessary in conjunction with the original transaction, which shall take place within thirty (30) days from the date adjacent to the signature line hereon.
 Bearings based on recorded plat. Found or set iron rods at all corners.
 Agreement for underground electric service with Houston Lighting and Power Company/Reliant Energy HL&P/CenterPoint Energy Houston Electric, LLC as set forth in instrument filed under Clerk's File No. 20110063143, Harris County, Texas.
 An easement for utilities 5 feet wide along the side property line, granted to CenterPoint Energy Houston Electric, LLC, CenterPoint Energy Resources Corp., d/b/a CenterPoint Energy Texas Gas Operations, Southwestern Bell Telephone Company d/b/a AT & T Texas and Comcast of Houston LLC recorded in Clerk's File No. 20110257885, Harris County, Texas.

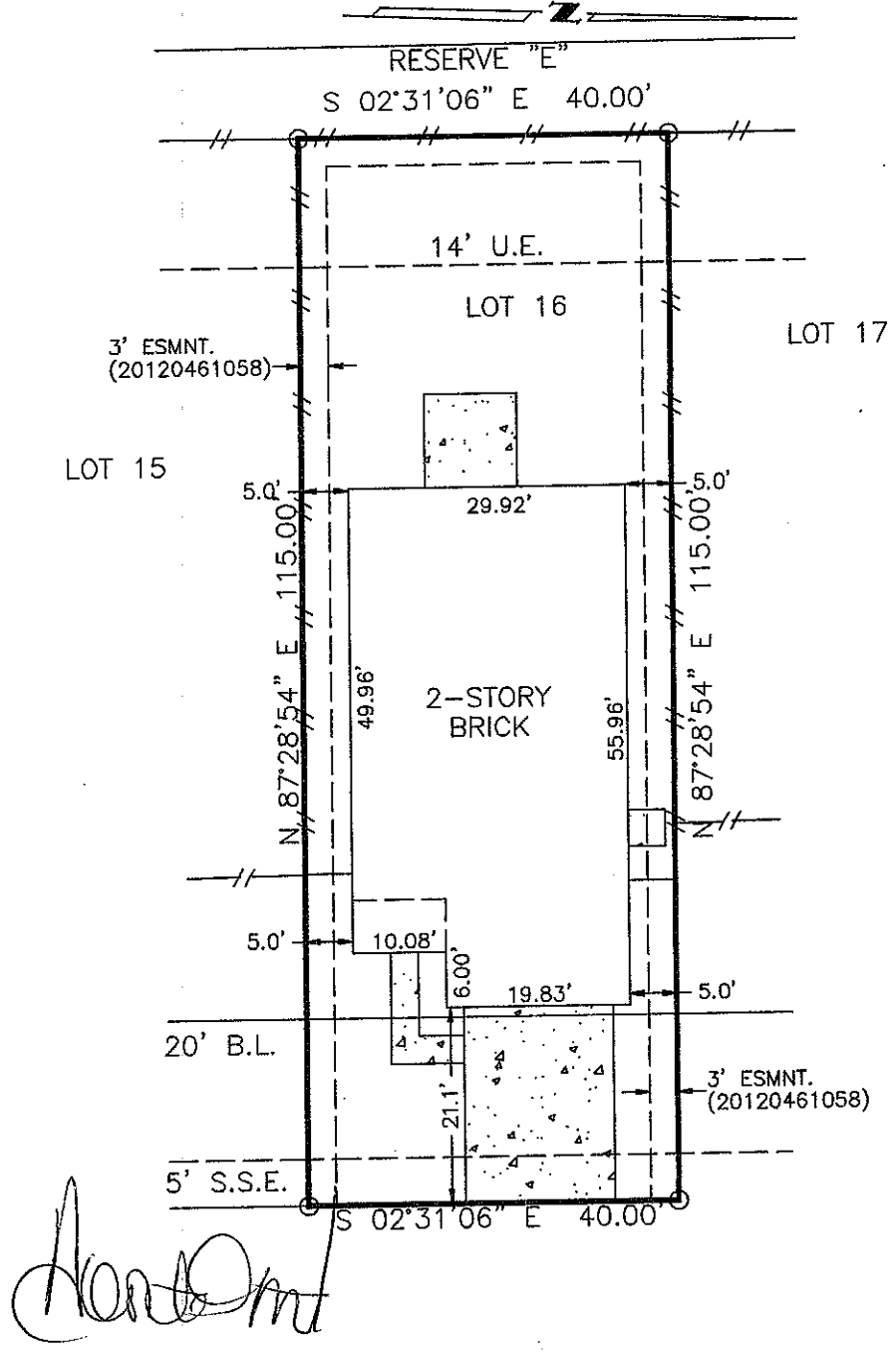

14038 EMBRY STONE LANE

SURVEY
 LOT 16, BLOCK 3, BRUNSWICK MEADOWS
 SECTION 15, HARRIS COUNTY, TEXAS

Scale: 1"=20'
 Date: 2/19/13
 Revised:
 Survey By: B.S.
 Drawn By: T.S.
 For: North American Title
 GF# 14623-12-00641
 Purchaser:
 Deonte Grant
 Job No. 51493

THIS PLAT IS AN ACCURATE REPRESENTATION OF THAT SURVEY MADE ON THE GROUND UNDER MY SUPERVISION. THERE ARE NO APPARENT ENCROACHMENTS OR CONFLICTS ACROSS PROPERTY LINES AT THE TIME OF THIS SURVEY, EXCEPT AS SHOWN HEREON.

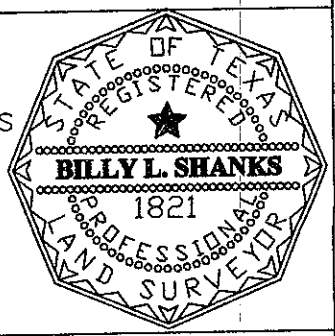

Billy L. Shanks
 BILLY L. SHANKS R.P.L.S. #1821

BILLY L. SHANKS

1446 PIRATES COVE
 HOUSTON, TEXAS 77058

281-488-1486
 FAX 281-231-2500