

This property IS NOT located in the 100 year flood plain & is in insurance rate map zone X, as per map 48201C-0430L dated 06-18-07.

SCALE: 1" = 30'

U.E.—UTILITY EASEMENT
A.E.—AERIAL EASEMENT
B.L.—BUILDING LINE

LEGEND

R.O.W.—RIGHT OF WAY
I.R.—IRON ROD
- // - WOOD FENCE
- □ - IRON FENCE

HEWLETT-PACKARD COMPANY
FILM CODE NO. 342095 H.C.M.R.

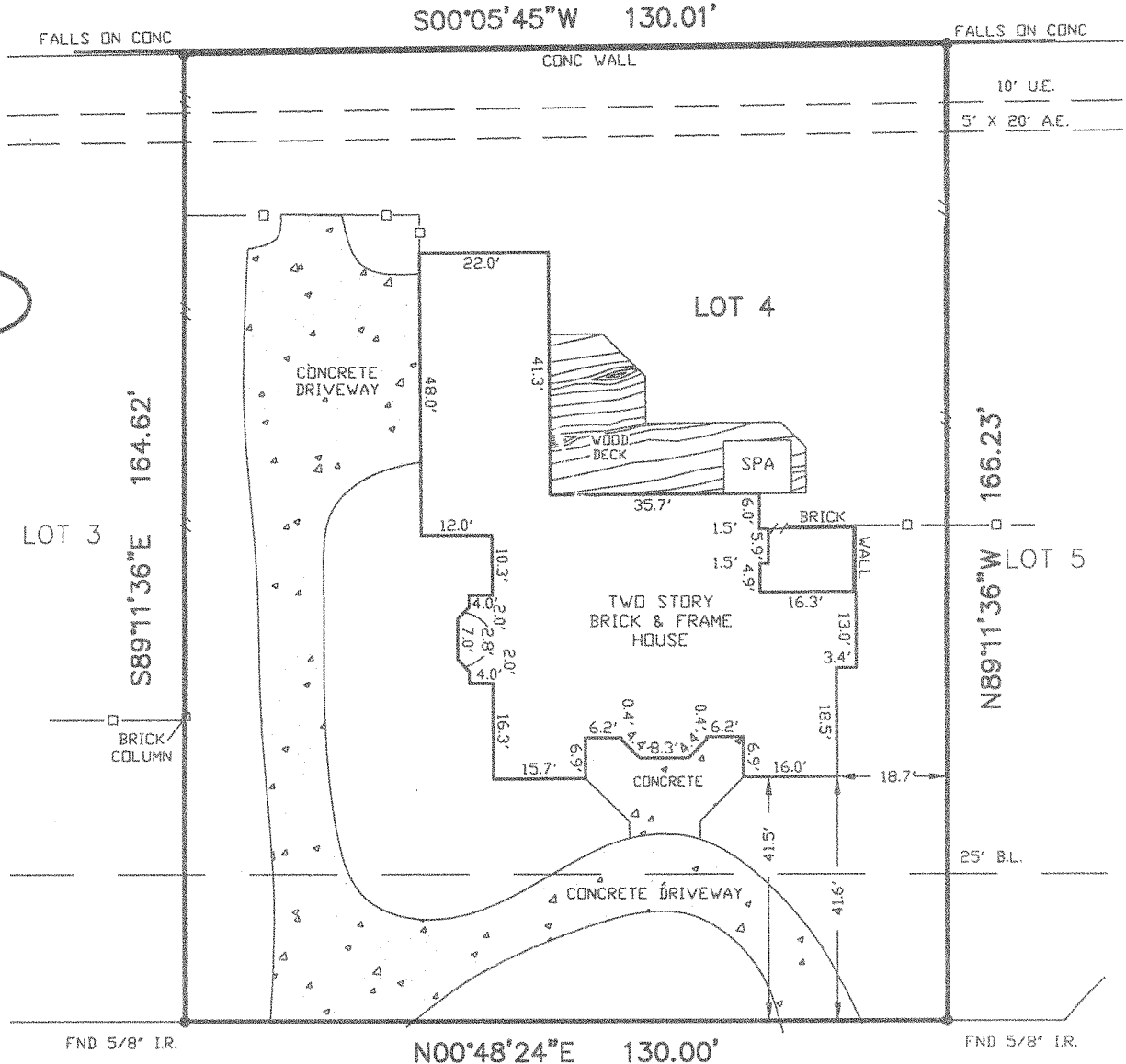

43

BEACHAM DRIVE
6' R. D. W.

I HEREBY CERTIFY THAT THE PLAT HEREON CORRECTLY REPRESENTS THE RESULTS OF AN ACTUAL SURVEY MADE ON THE GROUND UNDER MY DIRECTION AND THAT THERE ARE NO ENCROACHMENTS EXCEPT AS SHOWN.

DATED

6-18-08

REGISTERED PROFESSIONAL LAND SURVEYOR
IN THE STATE OF TEXAS

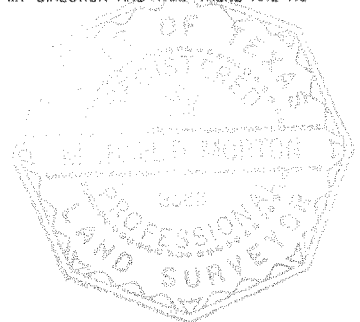

NOTES:

- 1.) BASIS FOR BEARINGS: ASSUMED AS PLATTED
- 2.) DISTANCES SHOWN ARE GROUND DISTANCES
- 3.) ALL ABSTRACTING DONE BY TITLE COMPANY
- 4.) SURVEY BASED ON BEST OF EVIDENCE FOUND
- 5.) COLUMBIA COMMUNICATIONS CORPORATION AGREEMENT RECORDED UNDER H.C.C.F. NO. H428719
- 6.) HL&P CO. EASEMENT RECORDED UNDER H.C.C.F. NO. E069229

THIS CERTIFICATION IS REVOKED AND THIS SURVEY IS NULL AND VOID IF THIS DOCUMENT IS ALTERED IN ANY MANNER, USED OR RELIED UPON BY ANY ONE OTHER THAN THE PARTIES ADDRESSED BELOW, OR DOES NOT BEAR AN ORIGINAL SIGNATURE AND SEAL OF THE SURVEYOR.

LOT(S)	4	BLOCK	43	SUBDIVISION	LAKWOOD FOREST	SECTION	2	
RECORDATION	VOL. 203, PG. 8 OF THE H.C.M.R.				COUNTY	HARRIS	STATE	TEXAS
ADDRESS	15106 BEACHAM DRIVE		CITY	HOUSTON	ZIP CODE	77070	LENDER	PRIMARY CAPITAL MORTGAGE
PURCHASER	TITLE COMPANY				STEWART TITLE CO.		G.F. NO.	1546404-1
FILED BY:	BW	06-17-08	ARROW SURVEYING P.O. BOX 410 PEARLAND, TEXAS 77588 (281) 412-2294 FAX(281) 412-2314				JOB NO.	08-06-059
DRAWN BY:	KE	06-18-08					REVISION:	
CHECKED BY:	MM	06-18-08						