

GF. NO. 1537545-H015 FIRST AMERICAN TITLE
 ADDRESS: 6103 QUEENSWOOD LANE
 HOUSTON, TEXAS 77008
 BORROWER: LUCAS AUBRY MARR

LOT 20, BLOCK 21 TIMBERGROVE MANOR, SECTION 5 AMENDED PLAT NO. 1

ACCORDING TO THE MAP OR PLAT THEREOF RECORDED
 IN VOLUME 40, PAGE 50 OF THE MAP RECORDS
 OF HARRIS COUNTY, TEXAS

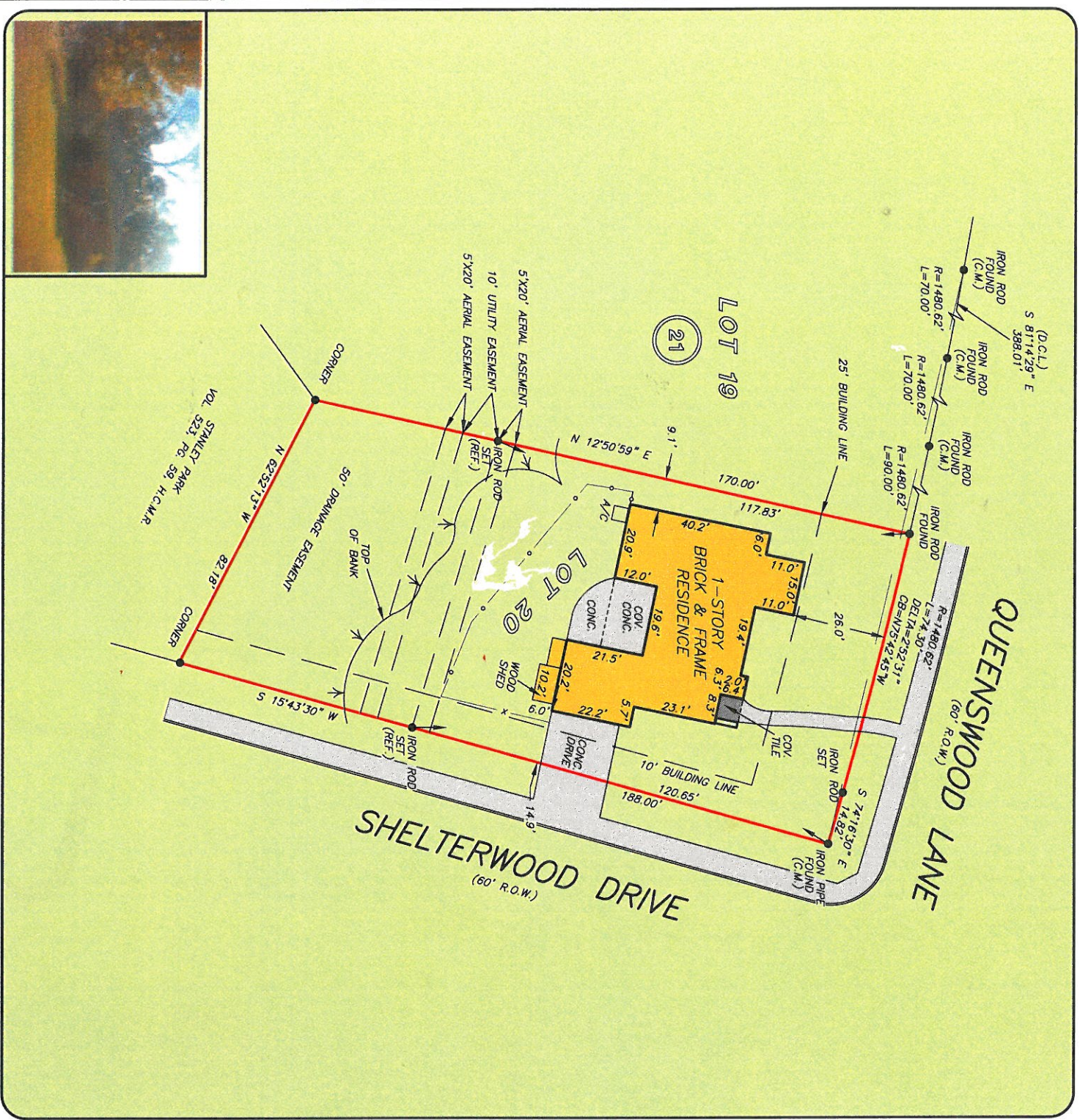

THIS PROPERTY LIES WITHIN THE
 100 YEAR FLOOD PLAIN AS PER FIRM
 PANEL NO. 48201G 0870 L
 MAP REVISION: 08/18/07
 ZONE AE
 BASED ONLY ON VISUAL EXAMINATION OF MAPS.
 INACCURACIES OF FEMA MAPS PREVENT EXACT
 DETERMINATION WITHOUT DETAILED FIELD STUDY

A SUBSURFACE INVESTIGATION
 WAS BEYOND THE SCOPE OF THIS SURVEY

D.C.L. = DIRECTIONAL CONTROL LINE
 RECORD BEARING: VOL. 40, PG. 50, H.C.M.R.

DRAWN BY: JB

I HEREBY CERTIFY THAT THIS SURVEY WAS MADE
 ON THE GROUND, THAT THIS PLAN CORRECTLY
 REPRESENTS THE FACTS FOUND AT THE
 TIME OF SURVEY AND THAT THERE ARE NO
 ENCROACHMENTS APPARENT ON THE GROUND,
 EXCEPT AS SHOWN HEREON. THIS SURVEY IS
 CERTIFIED FOR THIS TRANSACTION ONLY AND
 ABSTRACTING PROVIDED IN THE ABOVE BELIEVED
 REFERENCED TITLE COMMITMENT WAS RELIED
 UPON IN PREPARATION OF THIS SURVEY.

TERRANCE MISH
 PROFESSIONAL LAND SURVEYOR
 NO. 4981
 JOB NO. 10-12500
 DECEMBER 23, 2010



PRECISION
 Surveyors

RE/MAX
 REALTY SERVICES
 DENISE MOORE
 281-265-5533



FIRST AMERICAN
 DEBBIE STEINLE
 713-623-8384



281-496-1586
 14925 MEMORIAL DRIVE SUITE B100 HOUSTON, TEXAS 77079

FAX 281-496-1867

210-829-4941
 1777 NE LOOP 410 SUITE 600 SAN ANTONIO, TEXAS 78217

FAX 210-829-1555

