

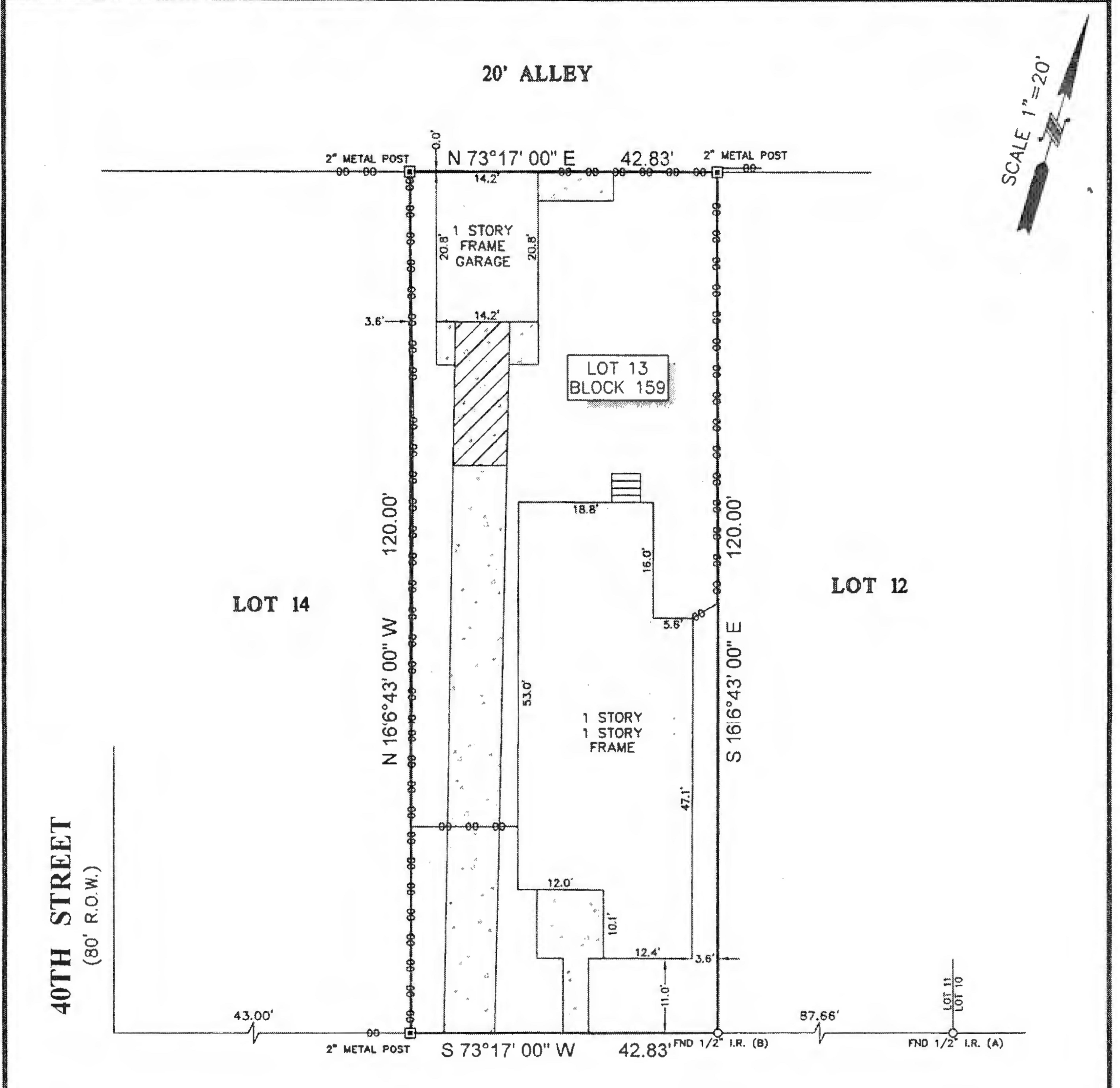

TITLE COMPANY:

 409-737-4452
 G.F. #: WE1423755 ISSUE DATE: FEB. 19, 2014

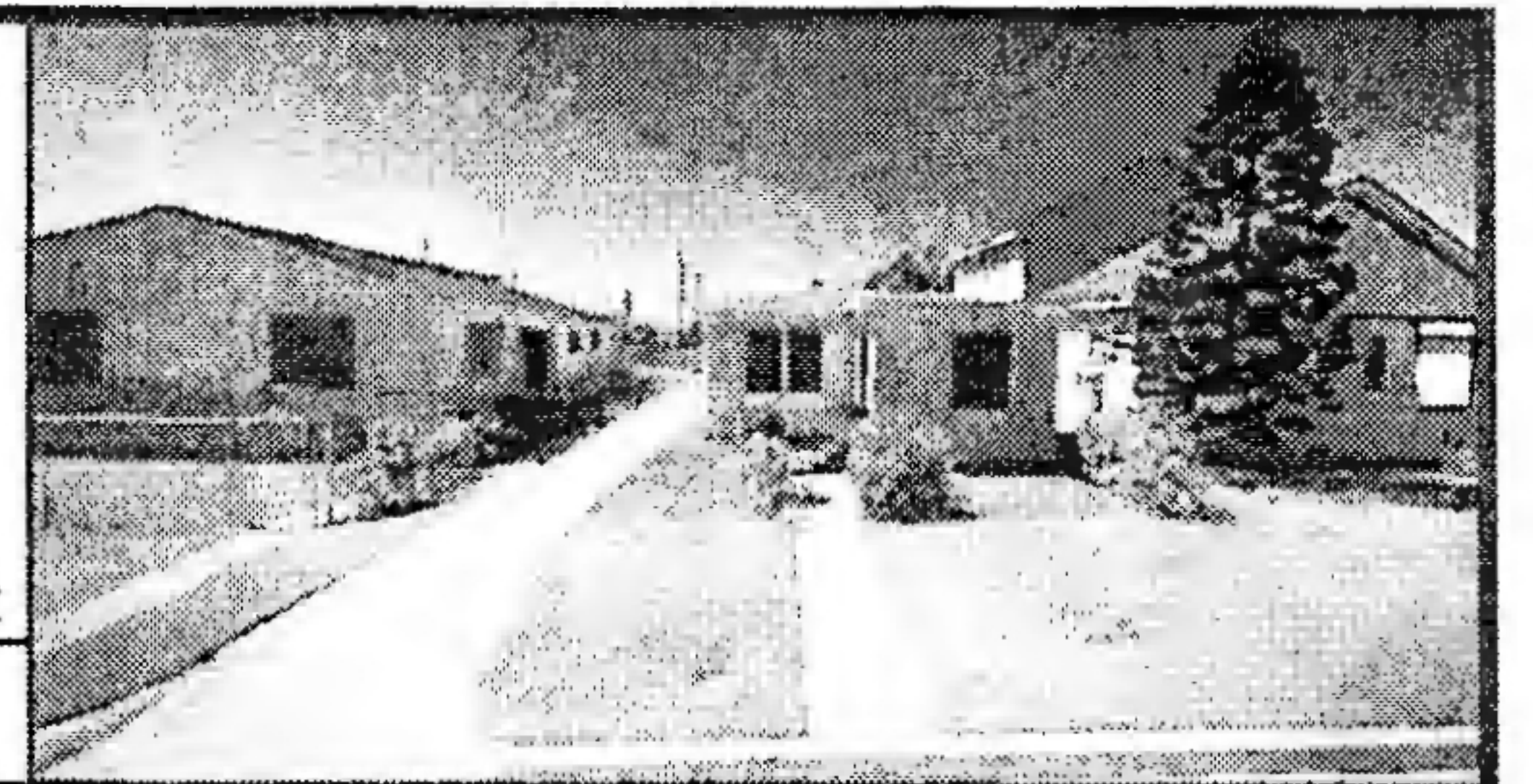

AVENUE K
(70' R.O.W.)

LEGEND

	CONCRETE
	COVERED AREA
	STEPS
	FENCE
	CHAIN LINK

NOTES:

1. ALL BEARINGS SHOWN HEREON ARE REFERENCED TO THE SUBDIVISION PLAT NAMED BELOW, POINTS (A) AND (B) WERE HELD FOR HORIZONTAL CONTROL.
2. FLOOD INFORMATION IS BASED ON THE NATIONAL FLOOD INSURANCE PROGRAM'S FLOOD INSURANCE RATE MAP FOR THE COUNTY LISTED BELOW.
3. ABSTRACT INFORMATION FOR THE SUBJECT TRACT WAS PROVIDED BY THE TITLE INSURANCE COMPANY LISTED ABOVE.
4. THIS SURVEY IS CERTIFIED TO THE TITLE INSURANCE COMPANY LISTED ABOVE FOR THIS TRANSACTION ONLY, IT IS NOT TRANSFERABLE TO ADDITIONAL INSTITUTIONS OR SUBSEQUENT OWNERS.
5. ALL EASEMENTS AND BUILDING LINES SHOWN ARE PER THE RECORDED PLAT UNLESS OTHERWISE NOTED.
6. THERE ARE NO NATURAL DRAINAGE COURSES ON SUBJECT PROPERTY.
7. RESTRICTIVE COVENANTS AS RECORDED IN VOL. 705, PG. 183 D.R..

PROJECT:

A LAND TITLE SURVEY OF LOT 13, IN BLOCK 159, OF IN THE CITY AND COUNTY OF GALVESTON, TEXAS.

CLIENT:
CHESTER A. TODD, JR.

ADDRESS:
3926 AVENUE K

FLOOD ZONE: "AE" FLOOD MAP#: 485469 0026 E

FLOOD MAP DATE: 12-6-02 FLOOD MAP COUNTY: GALVESTON

 www.survey1inc.com
 survey1@survey1inc.com
 Firm Registration No. 100758-00
 P.O. Box 2543 • Alvin, TX 77512
 (281)393-1382 • Fax(281)393-1383



SURVEYORS CERTIFICATE:
 IN MY PROFESSIONAL OPINION, THIS PLAT REPRESENTS THE FACTS FOUND ON THE GROUND DURING THE COURSE OF A BOUNDARY SURVEY CONDUCTED UNDER MY SUPERVISION ON MAR. 5, 2014 AND THAT THIS PLAT SUBSTANTIALLY COMPLIES WITH THE CURRENT STANDARDS AS ADOPTED BY THE TEXAS BOARD OF PROFESSIONAL LAND SURVEYING, AND THAT THERE ARE NO ENCROACHMENTS OR PROTRUSIONS EXCEPT AS SHOWN.

 RICHARD FUSSELL
 RPLS# 4148

FIELD CREW:	JOB#
CH	3-25299-14
DRAFTER:	DATE
BM	MAR. 5, 2014