

NOTES:

- 1) THIS TRACT LIES IN FLOOD ZONE "C" (OUTSIDE THE 100-YEAR FLOOD PLAIN) PER THE F.I.A. FLOOD INSURANCE RATE MAP OF COMMUNITY NO. 485483, PANEL NO. 0001 D, REVISED SEPTEMBER 15, 1983.
- 2) MONUMENTATION FOUND ALONG THE EASTERN RIGHT-OF-WAY LINE OF DAVIS STREET WAS USED AS THE BASIS OF BEARING.

⊕ DAVIS STREET
(60 FT. R.O.W.)

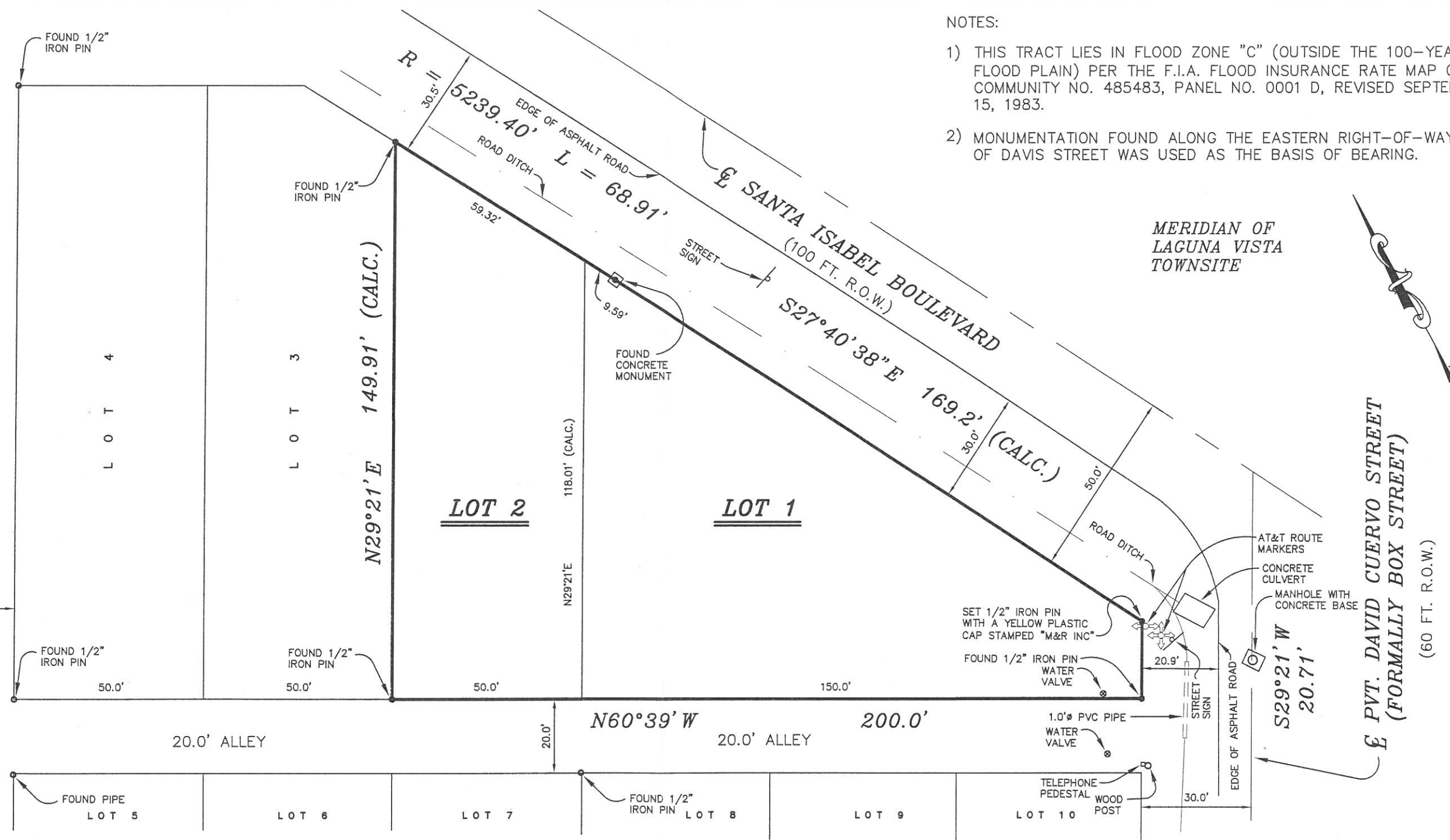

MERIDIAN OF
LAGUNA VISTA
TOWNSITE

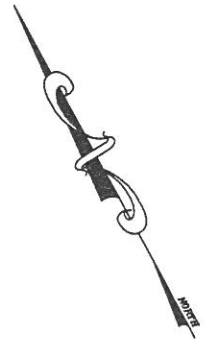

The undersigned hereby certifies that the survey described hereon was made on the ground on 04-27-15; that the only improvements on the ground are as shown; that there are no visible encroachments, visible overlappings, apparent conflicts, or visible easements except as shown hereon. THIS CERTIFICATION IS ONLY VALID WITH AN ORIGINAL SIGNATURE AND IF THE DRAWING CONTAINS NO ERASURES OR ADDITIONS.

E. H. Mejia
REGISTERED PROFESSIONAL LAND SURVEYOR NO. 3900



SURVEY OF
LOTS NUMBERED ONE (1) AND TWO (2), BLOCK NUMBER FOUR HUNDRED FIFTY-TWO (452), LAGUNA VISTA TOWNSITE, CAMERON COUNTY, TEXAS, ACCORDING TO THE MAP OR PLAT THEREOF RECORDED IN VOLUME 1, PAGE 14, MAP RECORDS, CAMERON COUNTY, TEXAS.

SCALE: 1" = 30'
SURVEYED FOR:
LONE STAR NATIONAL BANK

Mejia & Rose, Incorporated
Engineering Surveying
T.B.P.L.S Reg. No. 10023900
T.B.P.E. Reg. No. F-002670
1643 West Price Road (956) 544-3022
P.O. Box 3761 Brownsville, Texas 78520
Fax (956) 544-3068
email: mandrinc@cngmail.com
G.F. NO. N/A S.TROWBRIDGE JOB NO. 19495