

29007 Commons Oaks Drive
 Lot 12, in Block 2, of COMMONS OF LAKE HOUSTON, SECTION ONE, a subdivision in Harris County, Texas, according to the map or plat thereof, recorded under Film Code No. 562101, of the Map Records of Harris County, Texas.

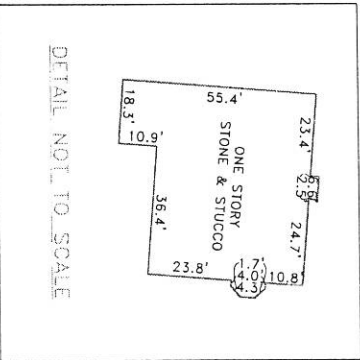
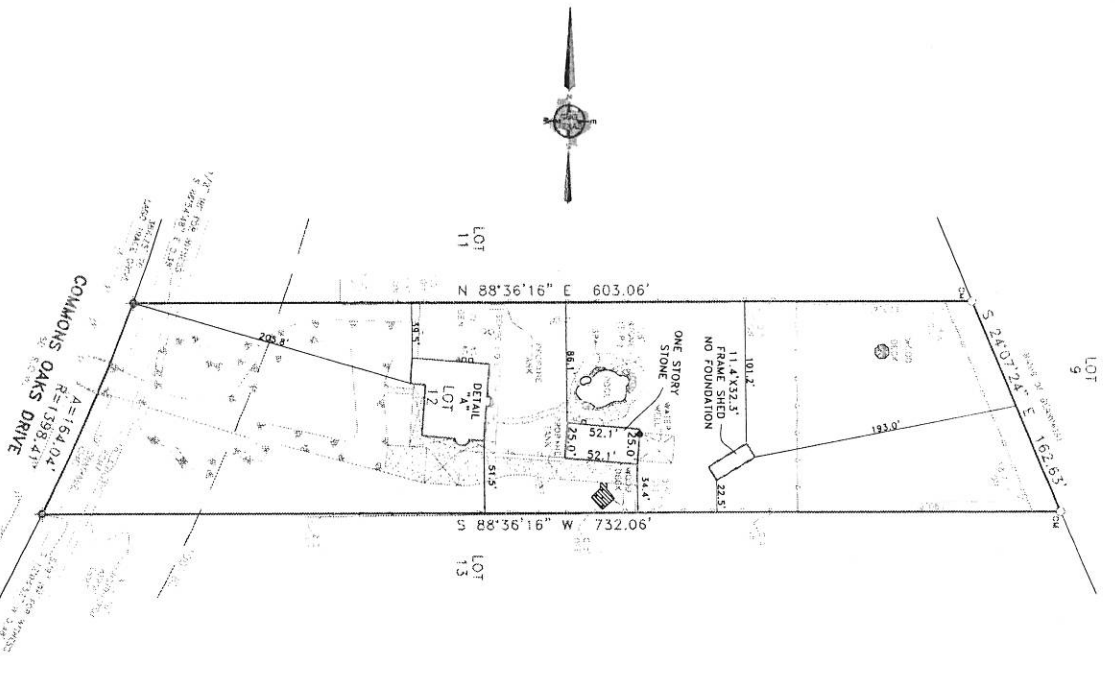

SURVEYOR'S CERTIFICATE

The undersigned Registered Professional Land Surveyor (Todd Fincher) hereby certifies to the Republic Title, in connection with the transaction described in G.F. 19004944 that, (a) this survey and the property description set forth hereon were prepared from an actual on-the-ground survey; (b) such survey was conducted by the Surveyor, or under his direction; (c) all monuments shown hereon actually existed on the date of the survey, and the location, size and type of material thereof are correctly shown; Use of this survey by any other parties and/or for other purposes shall be at User's own risk and any loss resulting from other use shall not be the responsibility of the Surveyor; and (d) hereon is a correct and accurate depiction of the location, size and dimensions of all improvements are located within the boundaries the distances indicated and there are no visible and apparent encroachments or protrusions on the ground.

Executed this 27th day of JULY, 2019

Todd Fincher
 Registered Professional Land Surveyor No. 5633



Final Survey

Lot 12, in Block 2, of COMMONS OF LAKE HOUSTON, SEC. 1
 City of Huffman, Harris County, Texas
 29007 Commons Oaks Drive

ACCEPTED BY:

NOTE: According to the FIRM's a Memo No. 4320100330L, this property does lie in Zone X
 and ZONE X is the applicable fee for Flood Hazard Zone.

NOTE: PROPERTY SUBJECT TO TERMS, CONDITIONS AND COVENANTS OF COMMONS OF LAKE HOUSTON, SECTION ONE, AS SHOWN ON THE ORIGINAL SURVEY PLAT RECORDED UNDER FILM CODE NO. 562101. C.C.F. NO. P42800, 6142786, 6582948, 5673242, 49055001, 20965099442 201106291920, 20110419124

BORROWER'S NAME: KRISTY & JUSTIN MCCARTHY

NOTES: BEARINGS, DISTANCES AND BUILDING LINES ARE BY RECORDED PLAT UNLESS OTHERWISE NOTED.

DATE	BY	REVISIONS	NOTES

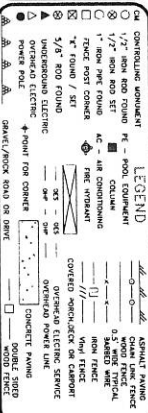

SCALE	DATE	JOB NO.	S.F. NO.	DRAWN
1\"/>				