

~~4~~ = 6' Wood Fence
 /// = Building Wall

28' PRIVATE DRIVEWAY

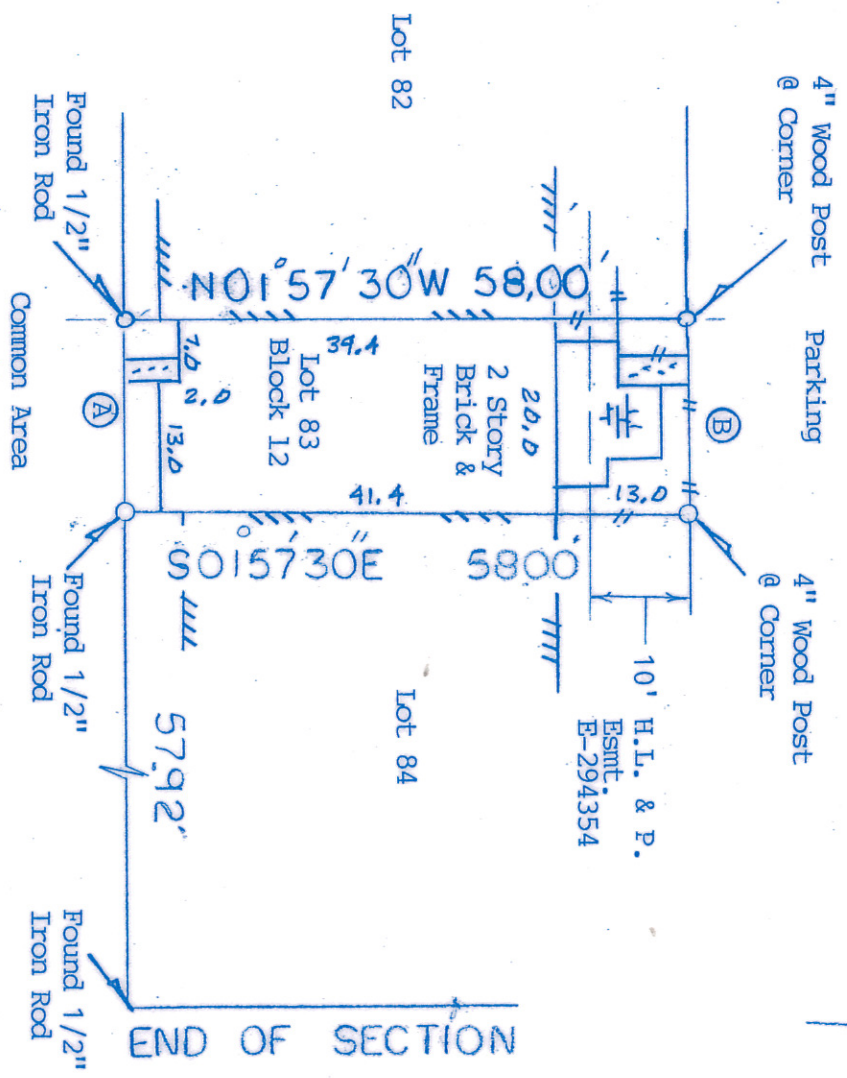

83 LUMBERDALE (5801)



(A) = S88°02'30"W, 20.00'
 (B) = N88°02'30"E, 20.00'

NOTE: An Agreement with H.L.&P. as recorded in Clerk's File E-098489.
 NOTE: An Easement for CAVY as recorded in Clerk's File R-587804.
 NOTE: A Blanket Easement for ingress and egress as recorded in Clerk's File E-380175.
 NOTE: A Party Wall Agreement as recorded in Clerk's File E-380175.
 NOTE: Restrictive Covenants as recorded in V-222, P-102, Clerk's File Nos. E-380175, E-386773, E-413409.
 NOTE: Easements for minor encroachments as recorded in Clerk's File E-380175.

BUYER Debra C. Reichel
 PROPERTY ADDRESS 5801 Lumberdale Road #83

DESCRIBED PROPERTY Lot 83, in Block 12, of Replat of FORREST LAKE TOWNHOUSES, a subdivision in Harris County, Texas, according to the map or plat thereof recorded in Volume 222, Page 102, of the Map Records of Harris County, Texas.



I do hereby certify that this survey was this day made on the ground of the property legally described hereon, (or on the attached sheet), is correct, and there are no encroachments except as shown, and was done by me or under my supervision, and conforms to or exceeds the current standards as adopted by the Texas Board of Professional Land Surveying.

H.T. Weber

OFFICE	TO
DRAFTING	D.P.
FINAL CHECK	

SURVEY 1, INC.
 P.O. BOX 2543 • ALVIN, TX 77512
 (281) 393-1382 • Fax (281) 393-1383

SUBJECT PROPERTY DOES NOT LIE IN A FIA DESIGNATED FLOOD ZONE AS PER FLOOD MAP NO:

480296 0655 K 4/20/00 Zone X

INVOICE #	13682	JOB #	7/321/04
G.F.#	551847-X	DATE	7/13/04

NOTES
 -ALL BEARINGS ARE PER PLAT, DEED, OR AS ASSUMED
 -THIS SURVEY IS CERTIFIED FOR THIS TRANSACTION ONLY, IT IS NOT TRANSFERABLE TO ADDITIONAL INSTITUTIONS OR SUBSEQUENT OWNERS.
 -SUBJECT TO ANY AND ALL RECORDED AND UNRECORDED EASEMENTS.
 -FLOOD INFORMATION IS BASED ON GRAPHIC PLOTTING ONLY, DUE TO INHERENT INACCURACIES ON FEMA MAPS, WE CANNOT ASSUME RESPONSIBILITY FOR EXACT DETERMINATION.
 -THERE ARE NO NATURAL DRAINAGE COURSES ON THIS PROPERTY.