

CURVE	RADIUS	ARC LENGTH	CHORD LENGTH	CHORD BEARING	DELTA ANGLE
C1	50.00'	31.10'	30.60'	N 58°07'50" W	35°38'17"
C2	2065.00'	44.25'	44.25'	S 09°09'50" E	1°13'40"

ACREAGE

RESTRICTED RESERVE "D"
0.3131 ACRES/13,638 SQ. FT.
RESTRICTED TO LANDSCAPE/OPEN SPACE

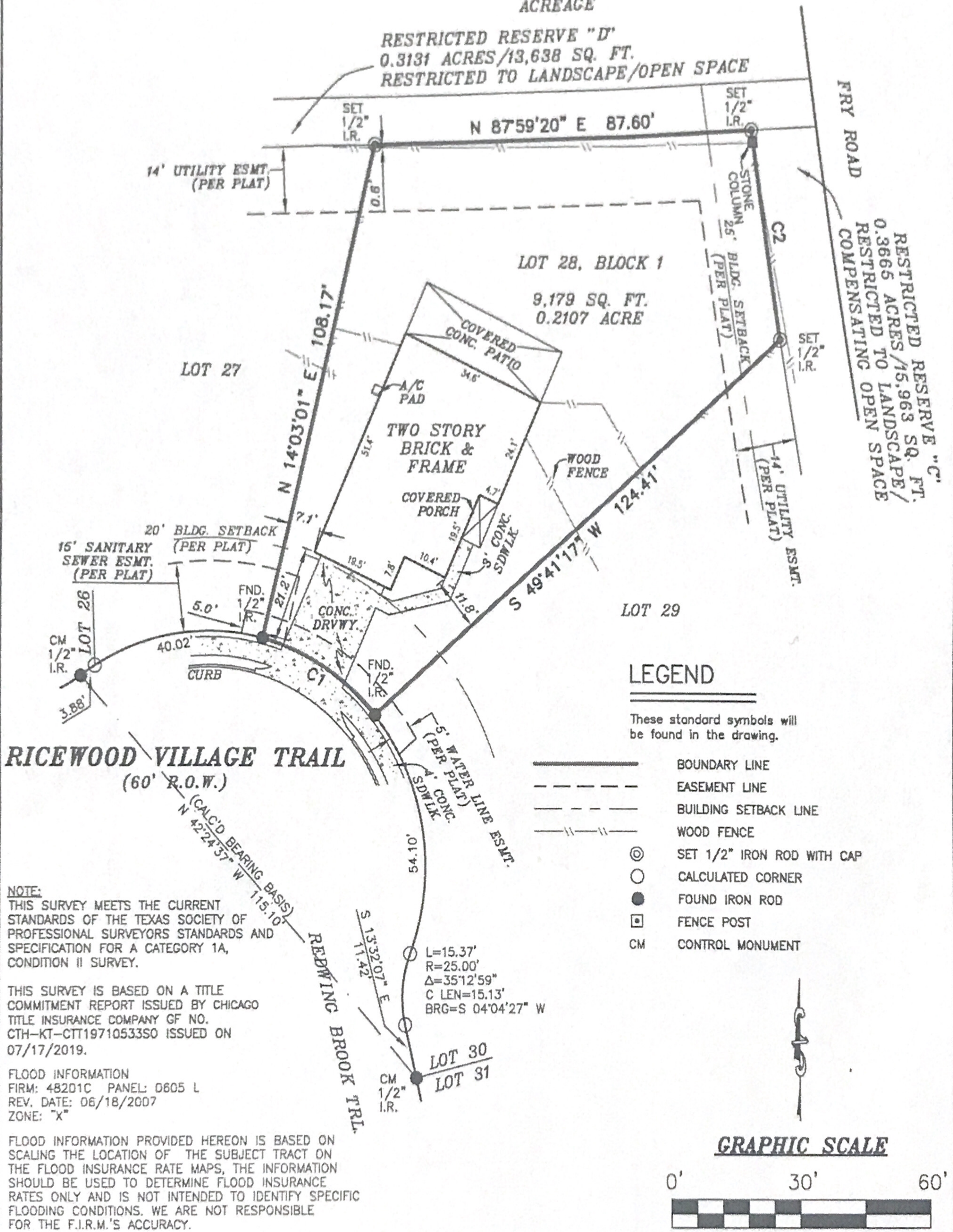

LEGEND

These standard symbols will be found in the drawing.

- BOUNDARY LINE
- EASEMENT LINE
- BUILDING SETBACK LINE
- WOOD FENCE
- SET 1/2" IRON ROD WITH CAP
- CALCULATED CORNER
- FOUND IRON ROD
- FENCE POST
- CONTROL MONUMENT

GRAPHIC SCALE

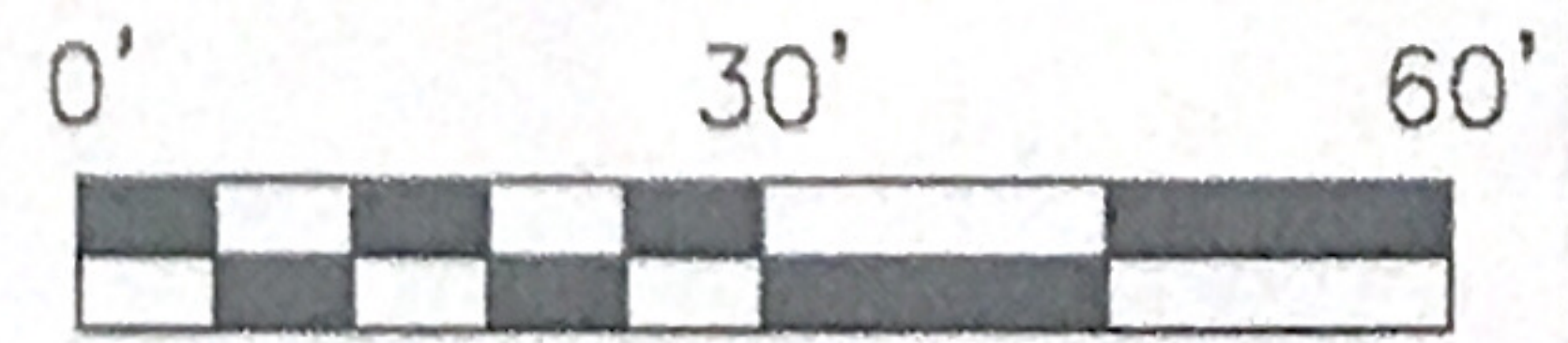

NOTE:
THIS SURVEY MEETS THE CURRENT STANDARDS OF THE TEXAS SOCIETY OF PROFESSIONAL SURVEYORS STANDARDS AND SPECIFICATION FOR A CATEGORY 1A, CONDITION II SURVEY.

THIS SURVEY IS BASED ON A TITLE COMMITMENT REPORT ISSUED BY CHICAGO TITLE INSURANCE COMPANY GF NO. CTH-KT-CTT19710533SO ISSUED ON 07/17/2019.

FLOOD INFORMATION
FIRM: 48201C PANEL: D605 L
REV. DATE: 06/18/2007
ZONE: "X"

FLOOD INFORMATION PROVIDED HEREON IS BASED ON SCALING THE LOCATION OF THE SUBJECT TRACT ON THE FLOOD INSURANCE RATE MAPS, THE INFORMATION SHOULD BE USED TO DETERMINE FLOOD INSURANCE RATES ONLY AND IS NOT INTENDED TO IDENTIFY SPECIFIC FLOODING CONDITIONS. WE ARE NOT RESPONSIBLE FOR THE F.I.R.M.'S ACCURACY.

I, RODRIC R REESE, a Registered Professional Land Surveyor in the State of Texas, do hereby certify to CHICAGO TITLE INSURANCE COMPANY and BANK OF AMERICA, N.A. that the above map is true and correct according to an actual field survey, made by me or under my supervision, of the property shown hereon or described by field notes accompanying this drawing. I further certify that all easements and rights-of-way of which I have been advised are shown hereon and that, except as shown, there are no apparent visible encroachments, no apparent visible overlapping of improvements and no apparent discrepancies or conflicts in the boundary lines, as of the date of the field survey. Lot(s) 28, Block 1, RICEWOOD VILLAGE, SEC. 1 recorded in Film Code No. 587292, of the Map Records of HARRIS County, Texas, located in the H. & T. C. R.R. CO. SURVEY, A-436
Borrower: EMMANUEL TATAH
Address: 20102 RICEWOOD VILLAGE TRL., KATY, TX 77449 GF No. CTH-KT-CTT19710533SO

LAND TITLE SURVEY

JOB NO.:	1907016415	NO.	REVISION	DATE
DATE:	08/01/19			
DRAWN BY:	MJ/AV			
APPROVED BY:	RRR			



FIRM REGISTRATION NO. 10190700
THIS SURVEY IS CONTRACTED TO RODRIC R REESE, RPLS
PHONE NUMBER 713-647-1315

RODRIC R REESE, R.P.L.S.
Registered Professional Land Surveyor
Registration No. 5883

SUBJECT TO RESTRICTIVE COVENANTS AND/OR EASEMENTS RECORDED IN: FILM CODE NO. 587292, MAP RECORDS, HARRIS COUNTY, TEXAS CLERK'S FILE NO(S). X790996, Z134116, Z216130, 20080522549, 20100187114, 20100187115, 0100187116, 20100187117, 20100187118, 20110525105, 20110525106, 20110525107, 20110525108, 20140090721, RP-2017-319655, RP-017-402209, HARRIS COUNTY, TEXAS

PROPERTY PHOTOGRAPH:



Overland Consortium Inc.
Surveyors

Tel: 281-940-8869 Fax: 281-207-6476

1528 W. CONTOUR DR., SUITE 204, SAN ANTONIO, TX 78212

COPYRIGHT ALL RIGHTS RESERVED TO OVERLAND CONSORTIUM INC.