

LOT 20

LOT 21

LOT 22

(MEAS.) S 87°27'36" W 72.82'  
(PLAT) S 87°29'22" W

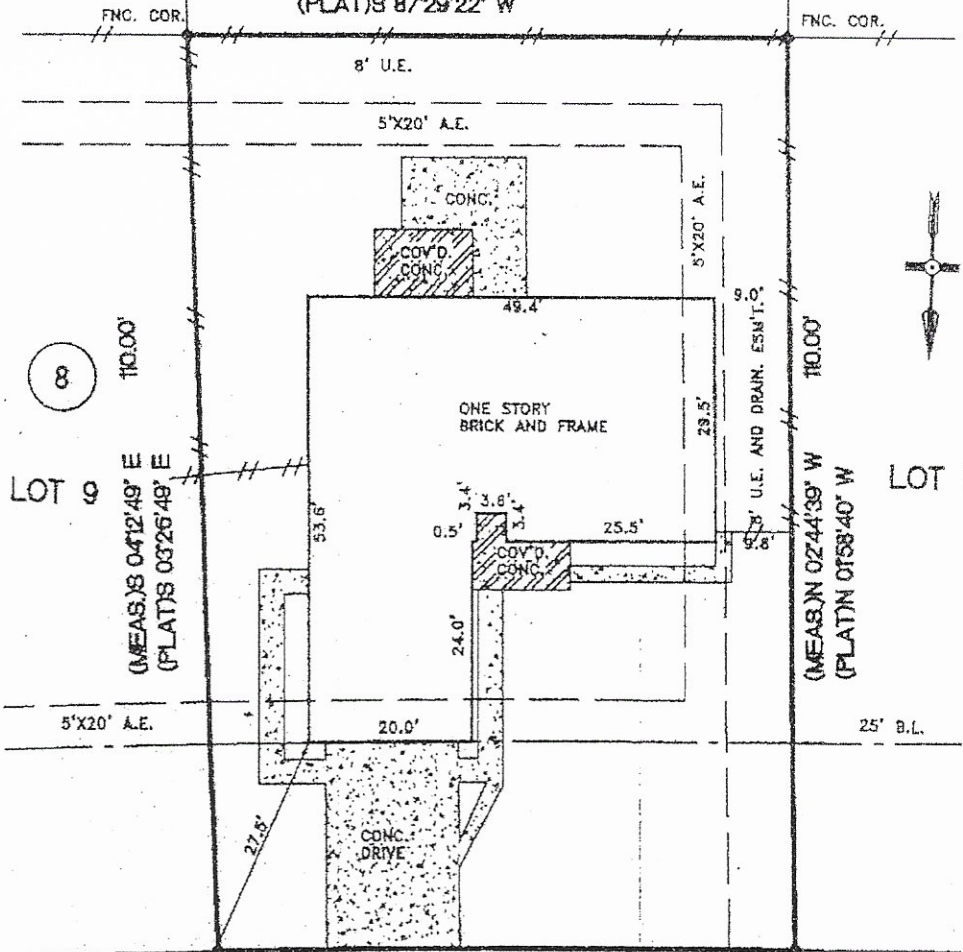

8

LOT 9

LOT 7

(MEAS.) S 04°12'49" E 110.00'  
(PLAT) S 03°26'48" E

(MEAS.) N 02°44'39" W 110.00'  
(PLAT) N 01°58'40" W

FND. 1/2" I.R. R=1950.00' L=50.00' FND. 5/8" I.R. BEARS N19°13'E 0.4' FND. 1/2" I.R. N 88°01'20" E 20.00'

(5821) MISTYMEADOW STREET (60' R.O.W.)  
( PLATTED AS MISTYMEADOW )

NOTES:

- 1.) SUBJECT TO ANY AND ALL RESTRICTIVE COVENANTS LISTED IN SCHEDULE B, PARAGRAPH 1 OF TITLE COMMITMENT ISSUED BY LAWYERS TITLE CO. UNDER G.F. NO. 99520266.
- 2.) HOUSE IS NOT WITHIN THE 5'X20' A.E.

THE SURVEYOR HAS NOT ABSTRACTED THE SUBJECT PROPERTY.  
SUBJECT PROPERTY IS BASED ON TITLE COMMITMENT LISTED BELOW.  
ALL BEARINGS SHOWN ARE REFERENCED PER RECORDED PLAT OF SAID SUBDIVISION.

LOT: 8		BLOCK: 8	SUBDIVISION: COUNTRYSIDE		SECTION: 3
COUNTY: GALVESTON	STATE: TEXAS	RECORDATION: VOL. 15, PGS. 135-138 G.C.O.P.R.	SURVEY: FIELD WORK: 09-14-99/OE	SCALE: 1"=20'	
PURCHASER: CAROL DIANE MC MER			DRAFTING: 09-17-99/CBJR	FINAL CHECK: 09-17-99/BB	
			KEY MAP: 657 U		